Hoonsun

Eighteen years for only one thing!

重载连接器系列

Heavy Duty Connector Series

CE ROHS REACH

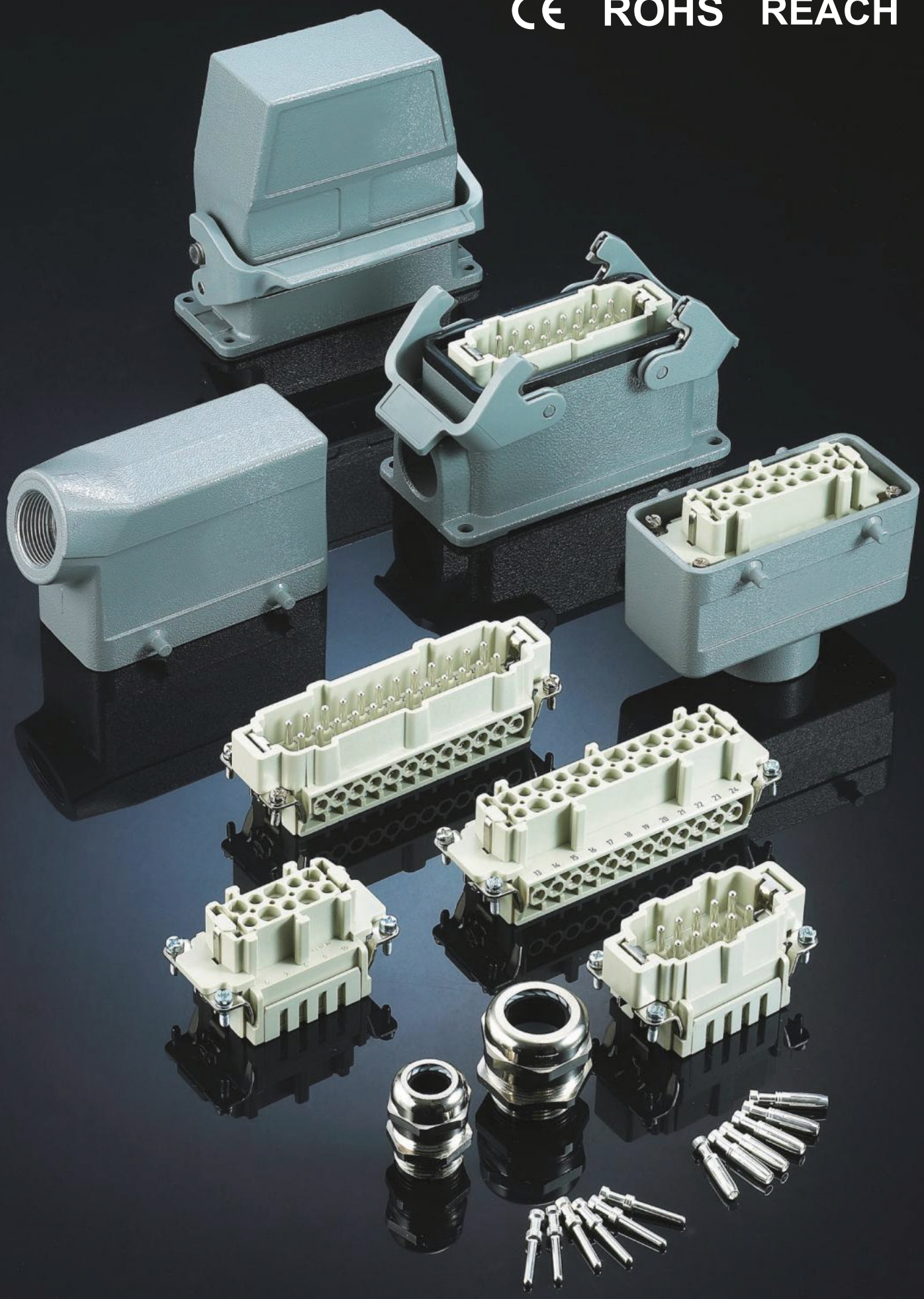

主要部件 Main Components

CE ROHS REACH

接插件安装示意图 Assembly details

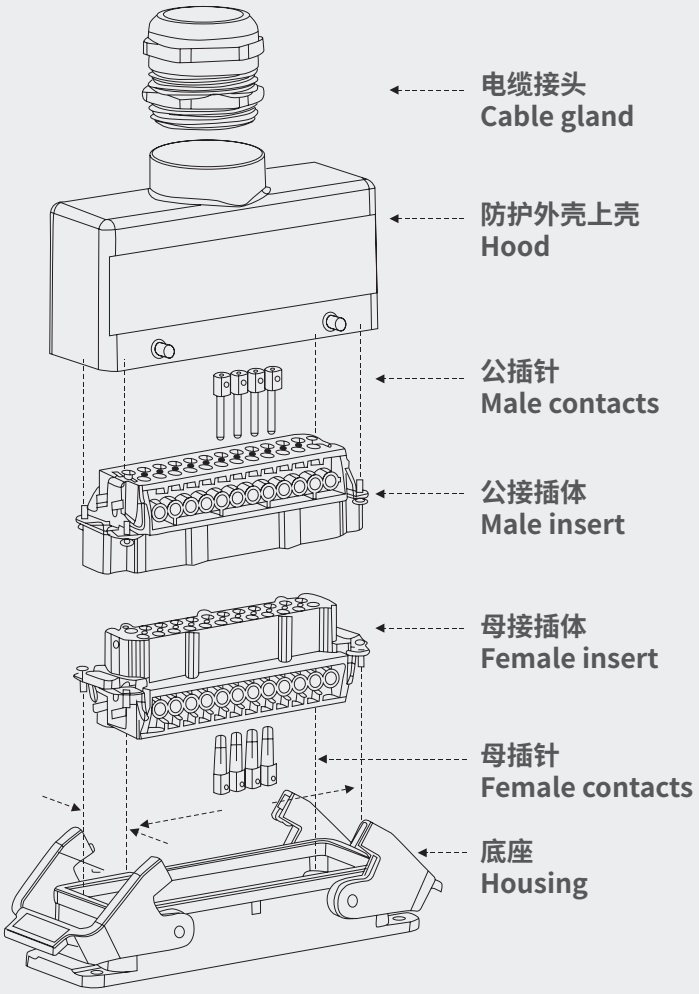

电缆接头 Cable glands
金属或塑料电缆接头 Metal or plastic cable glands
金属或塑料软管接头 Metal or plastic hose glands
其它电缆接头 Other cable glands

防护外壳上壳 Hoods
标准或高结构 Low or high construction
顶部出线或侧面出线 Top or side cable entry
单扣或双扣 1 or 2 locking levers

公、母接插体 Male,female insert
螺丝连接 Screw terminal
冷压连接 Crimp terminal
弹片连接 Cage-clamp terminal

公、母插针 Male,female contacts
适用于冷压连接的插体 Only for crimp terminal
镀金或镀银 Gold or silver plated

底座 Housing
开孔安装，表面安装或电缆对接
Bulkhead mounting,surface mounting,cable to cable
标准或高结构 Low or high constrcution
单扣或双扣 1 or 2 levels
带塑料盖或带金属盖或不带盖 Housing with or without covers

订货号说明 /Partnumderexplanation

i.e：09330242601

09 3 024 2601

- 2601 — 产品附件 Partofconnectorassembly
- 024 — 插针数 Number of
- 3 — 产品系列 Serious
- 09 — 产品类型 Product group

Hoonsun
Eighteen years for only one thing!

部分产品一览表 Part of the products

CE ROHS REACH

插体 Inserts / 上壳 Hoods	HA Series Screw terminal Crimp terminal	HE Series Screw terminal Spring terminal Crimp terminal	*HEE Series Crimp terminal	*HD Series Crimp terminal	*HDD Series Crimp terminal	HSB Series Screw terminal	HK Series Screw terminal	下壳 Housings
3A	230/400V10A 3p+ ⏚ 230/400V10A 4p+ ⏚			250V10A7p+ ⏚ 250V10A 8p				
10A	250V16A 10p+ ⏚			250V10A 15p+ ⏚				
16A	250V16A 16p+ ⏚			250V10A 25p+ ⏚				
32A	用于安装任两个适用于16A外壳插体 Suitable for 2 inserts of size 16A							
6B	500V16A 6p+ ⏚	500V16A 10p+ ⏚			250V10A 24p+ ⏚			
10B	500V16A 10p+ ⏚	500V16A 18p+ ⏚			250V10A 42p+ ⏚		HK-008/24	
16B	500V16A 16p+ ⏚	500V16A 32p+ ⏚		250V10A 40p+ ⏚	250V10A 72p+ ⏚	400V/690V35A6p+ ⏚	HK-004/0 HK-006/12 HK-012/2 HK-004/2 HK-006/36	
24B	500V16A 24p+ ⏚	500V16A 46p+ ⏚		250V10A 64p+ ⏚	250V10A 108p+ ⏚		HK-004/8 HK-008/0 HK-006/6	
32B	用于安装任两个适用于16B外壳插体 Suitable for 2 inserts of size 16B							
48B	用于安装任两个适用于24B外壳插体 Suitable for 2 inserts of size 24B							

Modified contact loading arrangement permits use up to 500V,690V 1000V at insulation group C.

Hoonsun
Eighteen years for only one thing!

HA 系列 / HA SERIES

CE ROHS REACH

技术参数 Technical Characteristics

规范	Specifications	
规范	Specifications	DIN EN 60 664
		DIN EN 61 984
插芯	Inserts	
接插件针数	Number Of Contacts	3,4,10,16,32(2X16)+PE
HA-003/004		
额定电流	Rated Current	10A
相对地额定电压	Rated Voltage Conductor-ground	230V
相间额定电压	Rated Voltage Conductor-conductor	400V
额定脉冲电压	Rated Impulse Voltage	4kV
污染程度	Pollution Degree	3
或	Or	10A 250V 4kV 3
HA-010/016		
额定电流	Rated Current	16A
额定电压	Rated Voltage	250V
额定脉冲电压	Rated Impulse Voltage	4kV
污染程度	Pollution Degree	3
污染等级2时的参数	Pollution Degree 2 Also	16A 230/400V 4kV 2
依据UL/CSA额定电压	Rated Voltage Acc.to Ul Csa	600V
绝缘电阻	Insulation Resistance	≥10^{10}Ω
材料	Material	聚碳酸酯 Polycarbonate
工作温度范围	Limiting Temperatures	-40℃...+125℃
阻燃等级	Flammability Acc. To Ul94	V0
可拔插次数	Mechanical Working Life-mating Cycles	≥500
插针	Contacts	
材料	Material	铜合金 Copper Alloy
表面处理	Surface	镀金 Hard-gold Plated
		镀银 Hard-silver Plated
接触电阻	Contact Resistance	≤1mΩ
螺钉连接	Screw Terminal	
导线规格	Wire Gauge	1.0-2.5mm^2
AWG	Awg	18-14
拧紧力矩	Tightening Torque	0.25Nm（HA-003/004）or
		0.5Nm（HA-010/016）
冷压连接	Crimp Terminal	
-导线规格	Wire Gauge	0.14-4.0mm^2
-AWG	Awg	26-12
弹片连接	Cage-clamp	
导线规格	Wire Gauge	0.14-2.5mm^2
AWG	Awg	26-14

电流负载能力 Current Carrying Capacity

电流负载能力所受的限制主要来自包含接插针的接插体可承受的最大温度
The current carrying is limited by maximum temperature of materials for Inserts and contacts including terminals.
测试和控制过程依据 Measuring and testing techniques according to DIN EN 60512-5

①线径 Wire gauge：2.5mm^2 ②线径 Wire gauge：1.5mm^2 ③线径 Wire gauge：1.0mm^2

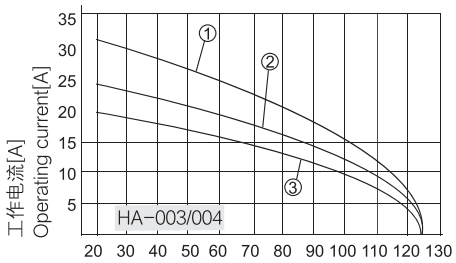

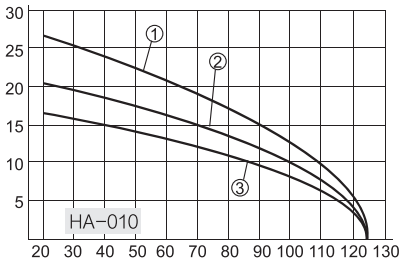

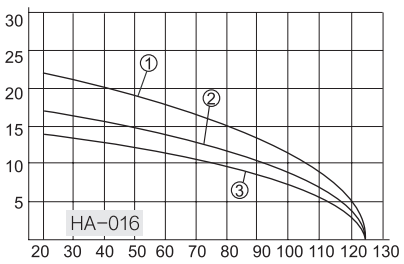

环境温度 Ambient temperature [℃]

Hoonsun
Eighteen years for only one thing!

小型插芯 The Slim Inserts

CE ROHS REACH

HA-003/004 系列 -230/400V 10A 3/4+

外壳尺寸：匹配 3A 外壳
Hoods/Housings：Matching 3A Hood Housing

螺丝连接 Screw terminal

插芯 Inserts	型号 Type
公 Male	HA-003-M
母 Female	HA-003-F
公 Male	HA-004-M
母 Female	HA-004-F

弹片连接 Cage-clamp

插芯 Inserts	型号 Type
公 Male	HA-003-MS
母 Female	HA-003-FS
公 Male	HA-004-MS
母 Female	HA-004-FS

HA-010 系列 -230/400V 16A 10+

外壳尺寸：匹配 10A 外壳
Hoods/Housings：Matching 10A Hood Housing

螺丝连接 Screw terminal

插芯 Inserts	型号 Type
公 Male	HA-010-M
母 Female	HA-010-F

冷压连接 Crimp terminal

插芯 Inserts	型号 Type
公 Male	HA-010-MC
母 Female	HA-010-FC

HA-016 系列 -250V 16A 16+

外壳尺寸：匹配 16A 外壳
Hoods/Housings：Matching 16A Hood Housing

螺丝连接 Screw terminal

插芯 Inserts	型号 Type
公 Male	HA-016-M
母 Female	HA-016-F

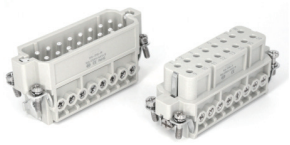

冷压连接 Crimp terminal

插芯 Inserts	型号 Type
公 Male	HA-016-MC
母 Female	HA-016-FC

HA-032 系列 -250V 16A 32+

外壳尺寸：匹配 32A 外壳
Hoods/Housings：Matching 32A Hood Housing

螺丝连接 Screw terminal

插芯 Inserts	型号 Type
公 Male	HA-016-M(1-16)
	HA-016-M(17-32)
母 Female	HA-016-F(1-16)
	HA-016-F(17-32)

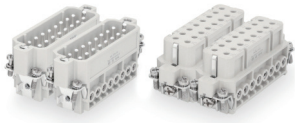

冷压连接 Crimp terminal

插芯 Inserts	型号 Type
公 Male	HA-016-MC(1-16)
	HA-016-MC(17-32)
母 Female	HA-016-FC(1-16)
	HA-016-FC(17-32)

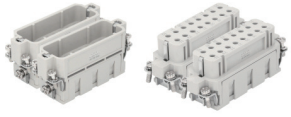

Hoonsun
Eighteen years for only one thing!

HE 系列 / HE SERIES

CE ROHS REACH

技术参数 Technical Characteristics

规范	Specifications	
规范	Specifications	DIN EN 60 664
		DIN EN 61 984
插芯	Inserts	
依据 EN 61 984的额定电压	Electrical data acc. to EN 61 984	
接插件针数	Number Of Contacts	6,10,16,24,32(2X16),48(2X24)+PE
–额定电流	Rated Current	16A
–额定电压	Rated Voltage	500V
–额定脉冲电压	Rated Impulse Voltage	6kV
–污染程度	Pollution Degree	3
–污染等级2时的参数	Pollution Degree 2 Also	16A 400/690V 6kV 2
依据UL/CSA额定电压	Rated Voltage Acc. To Ul CSA	600V
绝缘电阻	Insulation Resistance	≥1010Ω
材料	Material	聚碳酸酯 Polycarbonate
工作温度范围	Limiting Temperatures	–40℃...+125℃
依据UL94阻燃等级	Flammability Acc. To UL94	V0
可拔插次数	MecHEnical Working Life–mating Cycles	≥500
插针	Contacts	
材料	Material	铜合金 Copper Alloy
表面处理	Surface	镀金 Hard–gold Plated
		镀银 Hard–silver Plated
接触电阻	Contact Resistance	≤1mΩ
螺钉连接	Screw Terminal	
–导线规格	–Wire Gauge	0.14–2.5mm2
–AWG	–AWG	26–14
–拧紧力矩	–Tightening Torque	0.5Nm
–剥线长度	–Stripping length	7.0mm
冷压连接	Crimp Terminal	
–导线规格	Wire Gauge	0.14–4.0mm2
–AWG	–AWG	26–12
–剥线长度	–Stripping length	7.5mm
弹片连接	Cage–clamp	
–导线规格	Wire Gauge	0.14–2.5mm2
–AWG	–AWG	26–14
–剥线长度	–Stripping length	7–9mm

电流负载能力 Current Carrying Capacity

电流负载能力所受的限制主要来自包含接插针的接插体可承受的最大温度
The current carrying is limited by maximum temperature of materials for inserts and contacts including terminals.
测试和控制过程依据 Measuring and testing techniques according to DIN EN 60512–5

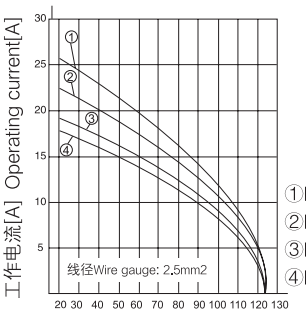

①HE–006–M/F(MC/FC)
②HE–010–M/F(MC/FC)
③HE–016–M/F(MC/FC)
④HE–024–M/F(MC/FC)

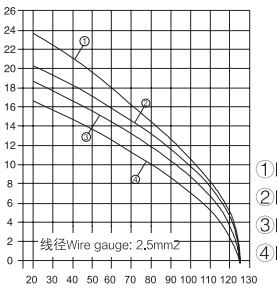

①HE–006–MS/FS
②HE–010–MS/FS
③HE–016–MS/FS
④HE–024–MS/FS

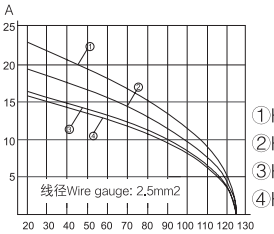

①HE–006–MSS/FSS
②HE–010–MSS/FSS
③HE–016–MSS/FSS
④HE–024–MSS/FSS

环境温度 Ambient temperature [℃]

Hoonsun
Eighteen years for only one thing!

小型插芯 The Slim Inserts

CE ROHS REACH

HE-006 常规型插芯系列 -500V 16A 6+

外壳尺寸：匹配 6B 外壳
Hoods/Housings：Matching 6B Hood Housing

螺丝连接 Screw terminal

插芯 Inserts	型号 Type
公 Male	HE-006-M
母 Female	HE-006-F

冷压连接 Crimp terminal

插芯 Inserts	型号 Type
公 Male	HE-006-MC
母 Female	HE-006-FC

弹片连接 Cage-clamp

插芯 Inserts	型号 Type
公 Male	HE-006-MS
母 Female	HE-006-FS

NEW

直插式弹片连接 Quicklockterminal

公 Male	HE-006-MZ
母 Female	HE-006-FZ

双弹片连接 (一针双接线) Cage-clamp terminal (two terminal per contact)

公 Male	HE-006-MSS
母 Female	HE-006-FSS

HE-010 常规型插芯系列 -500V 16A 10+

外壳尺寸：匹配 10B 外壳
Hoods/Housings：Matching 10B Hood Housing

螺丝连接 Screw terminal

插芯 Inserts	型号 Type
公 Male	HE-010-M
母 Female	HE-010-F

冷压连接 Crimp terminal

插芯 Inserts	型号 Type
公 Male	HE-010-MC
母 Female	HE-010-FC

弹片连接 Cage-clamp

插芯 Inserts	型号 Type
公 Male	HE-010-MS
母 Female	HE-010-FS

NEW

直插式弹片连接 Quicklockterminal

公 Male	HE-010-MZ
母 Female	HE-010-FZ

双弹片连接 (一针双接线) Cage-clamp terminal (two terminal per contact)

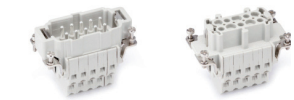

公 Male	HE-010-MSS
母 Female	HE-010-FSS

Hoonsun
Eighteen years for only one thing!

小型插芯 The Slim Inserts

CE ROHS REACH

HE-016 常规型插芯系列 -500V 16A 16+

外壳尺寸：匹配 16B 外壳
Hoods/Housings: Matching 16B Hood Housing

螺丝连接 Screw terminal

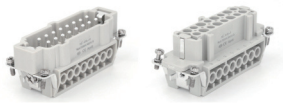

插芯 Inserts	型号 Type
公 Male	HE-016-M
母 Female	HE-016-F

冷压连接 Crimp terminal

插芯 Inserts	型号 Type
公 Male	HE-016-MC
母 Female	HE-016-FC

弹片连接 Cage-clamp

插芯 Inserts	型号 Type
公 Male	HE-016-MS
母 Female	HE-016-FS

直插式弹片连接 Quicklockterminal

公 Male	HE-016-MZ
母 Female	HE-016-FZ

双弹片连接 (一针双接线)Cage-clamp terminal (two terminal per contact)

公 Male	HE-016-MSS
母 Female	HE-016-FSS

HE-024 常规型插芯系列 -500V 16A 24+

外壳尺寸：匹配 24B 外壳
Hoods/Housings: Matching 24B Hood Housing

螺丝连接 Screw terminal

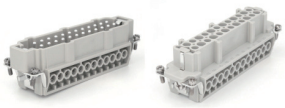

插芯 Inserts	型号 Type
公 Male	HE-024-M
母 Female	HE-024-F

冷压连接 Crimp terminal

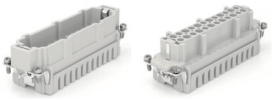

插芯 Inserts	型号 Type
公 Male	HE-024-MC
母 Female	HE-024-FC

弹片连接 Cage-clamp

插芯 Inserts	型号 Type
公 Male	HE-024-MS
母 Female	HE-024-FS

直插式弹片连接 Quicklockterminal

公 Male	HE-024-MZ
母 Female	HE-024-FZ

双弹片连接 (一针双接线) Cage-clamp terminal (two terminal per contact)

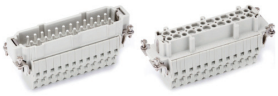

公 Male	HE-024-MSS
母 Female	HE-024-FSS

Hoonsun
Eighteen years for only one thing!

小型插芯 The Slim Inserts

CE ROHS REACH

HE-032 常规型插芯系列 -500V 16A 32+

外壳尺寸：匹配 32B 外壳
Hoods/Housings：Matching 32B Hood Housing

螺丝连接 Screw terminal

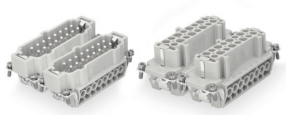

插芯 Inserts	型号 Type
公 Male	HE-016-M(1-16)
	HE-016-M(17-32)
母 Female	HE-016-F(1-16)
	HE-016-F(17-32)

冷压连接 Crimp terminal

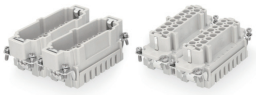

插芯 Inserts	型号 Type
公 Male	HE-016-MC(1-16)
	HE-016-MC(17-32)
母 Female	HE-016-FC(1-16)
	HE-016-FC(17-32)

弹片连接 Cage-clamp

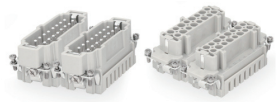

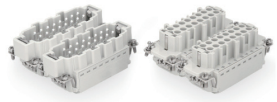

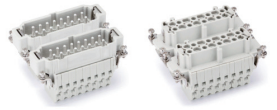

插芯 Inserts	型号 Type
公 Male	HE-016-MS(1-16)
	HE-016-MS(17-32)
母 Female	HE-016-FS(1-16)
	HE-016-FS(17-32)
直插式弹片连接 Quicklockterminal	
公 Male	HE-016-MZ(1-16)
	HE-016-MZ(17-32)
母 Female	HE-016-FZ(1-16)
	HE-016-FZ(17-32)
双弹片连接 (一针双接线) Cage-clamp terminal (two terminal per contact)	
公 Male	HE-016-MSS(1-16)
	HE-016-MSS(17-32)
母 Female	HE-016-FSS(1-16)
	HE-016-FSS(17-32)

HE-048 常规型插芯系列 -500V 16A 48+

外壳尺寸：匹配 48B 外壳
Hoods/Housings：Matching 48B Hood Housing

螺丝连接 Screw terminal

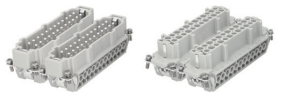

插芯 Inserts	型号 Type
公 Male	HE-024-M(1-24)
	HE-024-M(25-48)
母 Female	HE-024-F(1-24)
	HE-024-F(25-48)

冷压连接 Crimp terminal

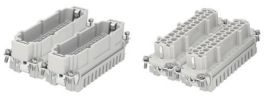

插芯 Inserts	型号 Type
公 Male	HE-024-MC(1-24)
	HE-024-MC(25-48)
母 Female	HE-024-FC(1-24)
	HE-024-FC(25-48)

弹片连接 Cage-clamp

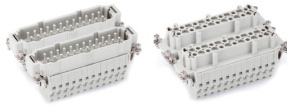

插芯 Inserts	型号 Type
公 Male	HE-024-MS(1-24)
	HE-024-MS(25-48)
母 Female	HE-024-FS(1-24)
	HE-024-FS(25-48)
直插式弹片连接 Quicklockterminal	
公 Male	HE-024-MZ(1-24)
	HE-024-MZ(25-48)
母 Female	HE-024-FZ(1-24)
	HE-024-FZ(25-48)
双弹片连接 (一针双接线) Cage-clamp terminal (two terminal per contact)	
公 Male	HE-024-MSS(1-24)
	HE-024-MSS(25-48)
母 Female	HE-024-FSS(1-24)
	HE-024-FSS(25-48)

HEE 系列 / HEE SERIES

CE ROHS REACH

技术参数 Technical Characteristics

规范	Specifications	
规范	Specifications	DIN EN 60 664
		DIN EN 61 984
插芯	Inserts	
依据 EN 61 984的额定电压	Electrical data acc. to EN 61 984	
接插件针数	Number Of Contacts	10,18,32,46,40,64(2X32),92(2X46)+PE
额定电流	Rated Current	16A
额定电压	Rated Voltage	500V
额定脉冲电压	Rated Impulse Voltage	6kV
污染程度	Pollution Degree	3
污染等级2时的参数	Pollution Degree 2 Also	16A 830V 8kV 2
依据UL/CSA额定电压	Rated Voltage Acc.to Ul CSA	600V
绝缘电阻	Insulation Resistance	≥10^{10}Ω
材料	Material	聚碳酸酯 Polycarbonate
工作温度范围	Limiting Temperatures	-40℃...+125℃
依据UL94阻燃等级	Flammability Acc. To UL94	V0
可拔插次数	MecHEEnical Working Life-mating Cycles	≥500
插针	Contacts	
材料	Material	铜合金 Copper Alloy
表面处理	Surface	镀金 Hard-gold Plated
		镀银 Hard-silver Plated
接触电阻	Contact Resistance	≤1mΩ
冷压连接	Crimp Terminal	
导线规格	Wire Gauge	0.14-4.0mm²
AWG	Awg	26-12
剥线长度	Stripping length	7.5mm

电流负载能力 Current Carrying Capacity

电流负载能力所受的限制主要来自包含接插针的接插体可承受的最大温度
THEE current carrying is limited by maximum temperature of materials for Inserts and contacts including terminals.
测试和控制过程依据 Measuring and testing techniques according to DIN EN 60512-5

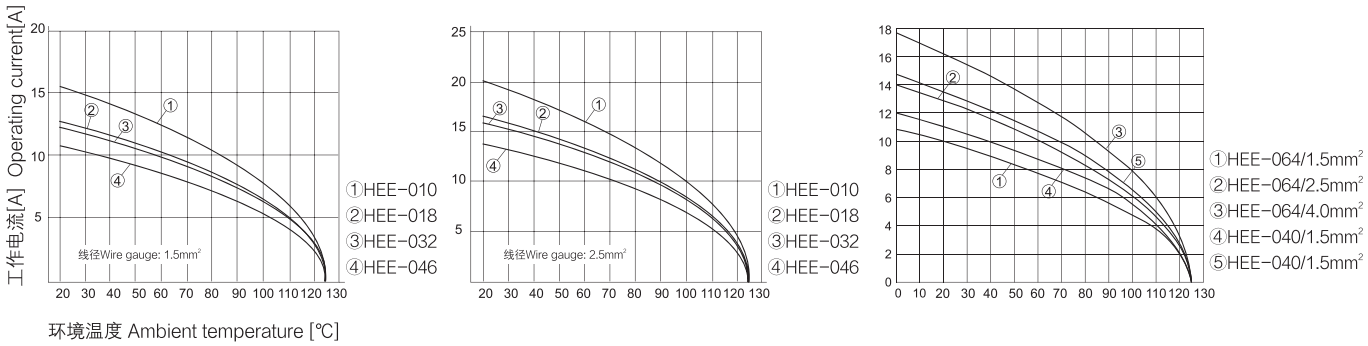

小型插芯 The Slim Inserts

CE ROHS REACH

HEE-010 高密度型插芯系列 -500V 16A 10+

冷压连接 Crimp terminal

外壳尺寸：匹配 6B 外壳
Hoods/Housings：Matching 6B Hood Housing

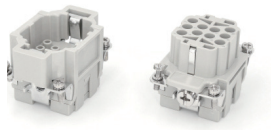

插芯 Inserts	型号 Type
公 Male	HEE-010-MC
母 Female	HEE-010-FC

HEE-018 高密度型插芯系列 -500V 16A 18+

冷压连接 Crimp terminal

外壳尺寸：匹配 10B 外壳
Hoods/Housings：Matching 10B Hood Housing

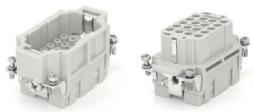

插芯 Inserts	型号 Type
公 Male	HEE-018-MC
母 Female	HEE-018-FC

HEE-032 高密度型插芯系列 -500V 16A 32+

冷压连接 Crimp terminal

外壳尺寸：匹配 16B 外壳
Hoods/Housings：Matching 16B Hood Housing

插芯 Inserts	型号 Type
公 Male	HEE-032-MC
母 Female	HEE-032-FC

HEE-046 高密度型插芯系列 -500V 16A 46+

冷压连接 Crimp terminal

外壳尺寸：匹配 24B 外壳
Hoods/Housings：Matching 24B Hood Housing

插芯 Inserts	型号 Type
公 Male	HEE-046-MC
母 Female	HEE-046-FC

HEE-064 高密度型插芯系列 -500V 16A 64+

冷压连接 Crimp terminal

外壳尺寸：匹配 32B 外壳
Hoods/Housings：Matching 32B Hood Housing

插芯 Inserts	型号 Type
公 Male	HEE-032-MC(1-32)
	HEE-032-MC(33-64)
母 Female	HEE-032-FC(1-32)
	HEE-032-FC(33-64)

HEE-092 高密度型插芯系列 -500V 16A 92+

冷压连接 Crimp terminal

外壳尺寸：匹配 48B 外壳
Hoods/Housings：Matching 48B Hood Housing

插芯 Inserts	型号 Type
公 Male	HEE-046-MC(1-46)
	HEE-046-MC(47-92)
母 Female	HEE-046-FC(1-46)
	HEE-046-FC(47-92)

HEEE-040 高密度型插芯系列 -500V 16A 40+

冷压连接 Crimp terminal

外壳尺寸：匹配 16B 外壳
Hoods/Housings：Matching 16B Hood Housing

插芯 Inserts	型号 Type
公 Male	HEEE-040-MC
母 Female	HEEE-040-FC

HEEE-064 高密度型插芯系列 -500V 16A 64+

冷压连接 Crimp terminal

外壳尺寸：匹配 24B 外壳
Hoods/Housings：Matching 24B Hood Housing

插芯 Inserts	型号 Type
公 Male	HEEE-064-MC
母 Female	HEEE-064-FC

HD 系列 / HD SERIES

CE ROHS REACH

技术参数 Technical Characteristics

规范	Specifications	
规范	Specifications	DIN EN 60 664
		DIN EN 61 984
插芯	Inserts	
依据 EN 61 984的额定电压	Electrical data acc. to EN 61 984	
接插件针数	Number Of Contacts	7,8,15,25,40,50(25X2),,64,80(40X2),128(64x2)+PE
额定电流	Rated Current	10A
额定电压	Rated Voltage	250V
额定脉冲电压	Rated Impulse Voltage	4kV
污染程度	Pollution Degree	3
污染等级2时的参数	Pollution Degree 2 Also	10A 230/400V 4kV 2
依据UL/CSA额定电压	Rated Voltage Acc.to Ul CSA	600V
依据CSA绕线连接的额定电压	Rated Voltage For Wrap Terminal Acc. To CSA	2A 30V
HD-008的电气数据		
额定电流	Rated Current	10A
额定电压	Rated Voltage	~50V/-120V
额定脉冲电压	Rated Impulse Voltage	4kV
污染程度	Pollution Degree	3
依据UL/CSA额定电压	Rated Voltage Acc.to Ul CSA	50V
额定电压（直流电压）	Rated Voltage	120V
绝缘电阻	Insulation Resistance	≥10^{10}Ω
材料	Material	聚碳酸酯 Polycarbonate
工作温度范围	Limiting Temperatures	-40℃...+125℃
依据UL94阻燃等级	Flammability Acc. To UL94	V0
可拔插次数	MecHEnical Working Life-mating Cycles	≥500
插针	Contacts	
材料	Material	铜合金 Copper Alloy
表面处理	Surface	镀金 Hard-gold Plated
		镀银 Hard-silver Plated
接触电阻	Contact Resistance	≤3mΩ
冷压连接	Screw Terminal	
导线规格	Wire Gauge	0.14-2.5mm²
AWG	AWG	26-14

电流负载能力 Current Carrying Capacity

电流负载能力所受的限制主要来自包含接插针的接插体可承受的最大温度
The current carrying is limited by maximum temperature of materials for Inserts and contacts including terminals.
测试和控制过程依据 Measuring and testing techniques according to DIN EN 60512-5

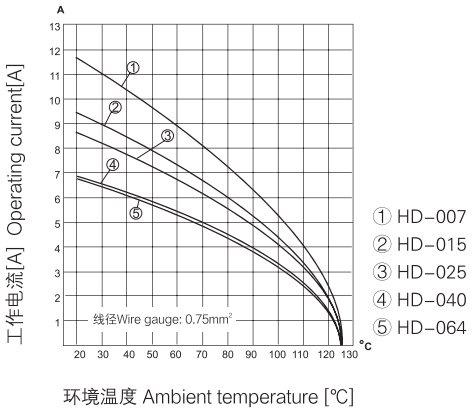

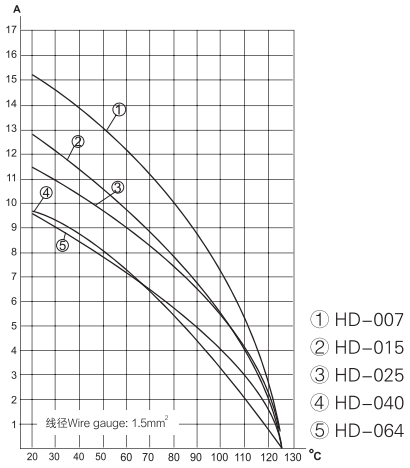

Hoonsun
Eighteen years for only one thing!

小型插芯 The Slim Inserts

CE ROHS REACH

HD-007 超高密度型插芯系列 250V 10A 7+

外壳尺寸：匹配 10A 外壳
Hoods/Housings：Matching 10A Hood Housing

冷压连接 Crimp terminal

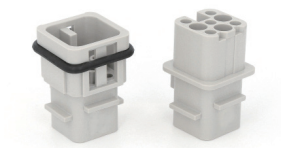

插芯 Inserts	型号 Type
公 Male	HD-007-MC
母 Female	HD-007-FC

快速上锁 Quick lock

插芯 Inserts	型号 Type
公 Male	HD-007-MQ
母 Female	HD-007-FQ

HD-008 超高密度型插芯系列 -120V/~50V 10A 8+

外壳尺寸：匹配 3A 外壳
Hoods/Housings：Matching 3A Hood Housing

冷压连接 Crimp terminal

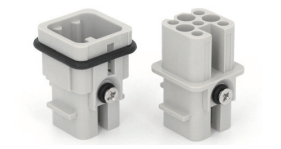

插芯 Inserts	型号 Type
公 Male	HD-008-MC
母 Female	HD-008-FC

快速上锁 Quick lock

插芯 Inserts	型号 Type
公 Male	HD-008-MQ
母 Female	HD-008-FQ

HD-015 超高密度型插芯系列 -250V 10A 15+

冷压连接 Crimp terminal

外壳尺寸：匹配 10A 外壳
Hoods/Housings：Matching 10A Hood Housing

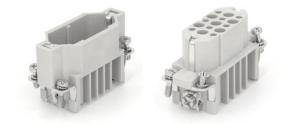

插芯 Inserts	型号 Type
公 Male	HD-015-MC
母 Female	HD-015-FC

HD-025 超高密度型插芯系列 -250V 10A 25+

冷压连接 Crimp terminal

外壳尺寸：匹配 16A 外壳
Hoods/Housings：Matching 16A Hood Housing

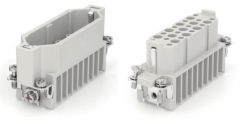

插芯 Inserts	型号 Type
公 Male	HD-025-MC
母 Female	HD-025-FC

HD-040 超高密度型插芯系列 -250V 10A 40+

冷压连接 Crimp terminal

外壳尺寸：匹配 16B 外壳
Hoods/Housings：Matching 16B Hood Housing

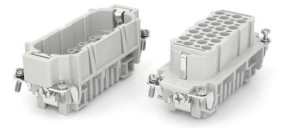

插芯 Inserts	型号 Type
公 Male	HD-040-MC
母 Female	HD-040-FC

HD-050 超高密度型插芯系列 -250V 10A 50+

冷压连接 Crimp terminal

外壳尺寸：匹配 32A 外壳
Hoods/Housings：Matching 32A Hood Housing

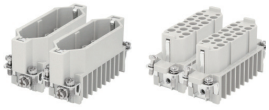

插芯 Inserts	型号 Type
公 Male	HD-040-MC(1-25)
	HD-040-MC(1-25)
母 Female	HD-040-FC(1-25)
	HD-040-FC(1-25)

HD-064 超高密度型插芯系列 -250V 10A 64+

冷压连接 Crimp terminal

外壳尺寸：匹配 24B 外壳
Hoods/Housings：Matching 24B Hood Housing

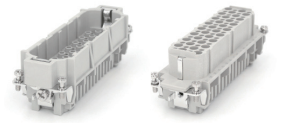

插芯 Inserts	型号 Type
公 Male	HD-064-MC
母 Female	HD-064-FC

HD-080 超高密度型插芯系列 -250V 10A 80+

冷压连接 Crimp terminal

外壳尺寸：匹配 32B 外壳
Hoods/Housings：Matching 32B Hood Housing

插芯 Inserts	型号 Type
公 Male	HD-040-MC(1-40)
	HD-040-MC(1-40)
母 Female	HD-040-FC(1-40)
	HD-040-FC(1-40)

HD-128 超高密度型插芯系列 -250V 10A 128+

冷压连接 Crimp terminal

外壳尺寸：匹配 48B 外壳
Hoods/Housings：Matching 48B Hood Housing

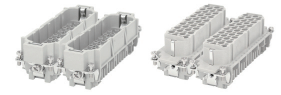

插芯 Inserts	型号 Type
公 Male	HD-064-MC(1-64)
	HD-064-MC(1-64)
母 Female	HD-064-FC(1-64)
	HD-064-FC(1-64)

HDD 系列 / HDD SERIES

CE ROHS REACH

技术参数 Technical Characteristics

规范	Specifications	
规范	Specifications	DIN EN 60 664
		DIN EN 61 984
插芯	Inserts	
依据 EN 61 984的额定电压	Electrical Data Acc. To EN 61 984	
接插件针数	Number Of Contacts	24,42,72,108,144(72X2),216(108X2)+PE
额定电流	Rated Current	10A
额定电压	Rated Voltage	250V
额定脉冲电压	Rated Impulse Voltage	4kV
污染程度	Pollution Degree	3
污染等级2时的参数	Pollution Degree 2 Also	10A 230/400V 4kV 2
依据UL/CSA额定电压	Rated Voltage Acc.to Ul CSA	600V
绝缘电阻	Insulation Resistance	≥10^{10}Ω
材料	Material	聚碳酸酯 Polycarbonate
工作温度范围	Limiting Temperatures	-40℃...+125℃
依据UL94阻燃等级	Flammability Acc. To UL94	V0
可拔插次数	MecHEnical Working Life-mating Cycles	≥500
插针	Contacts	
材料	Material	铜合金 Copper Alloy
表面处理	Surface	镀金 Hard-gold Plated
		镀银 Hard-silver Plated
接触电阻	Contact Resistance	≤3mΩ
螺钉连接	Screw Terminal	
导线规格	Wire Gauge	0.14-2.5mm²
AWG	AWG	26-14

电流负载能力 Current Carrying Capacity

电流负载能力所受的限制主要来自包含接插针的接插体可承受的最大温度
The current carrying is limited by maximum temperature of materials for Inserts and contacts including terminals.
测试和控制过程依据 Measuring and testing techniques according to DIN EN 60512-5

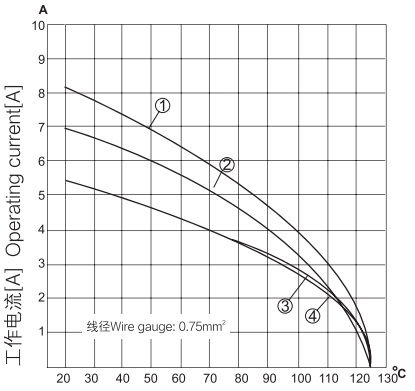

环境温度 Ambient temperature [℃]

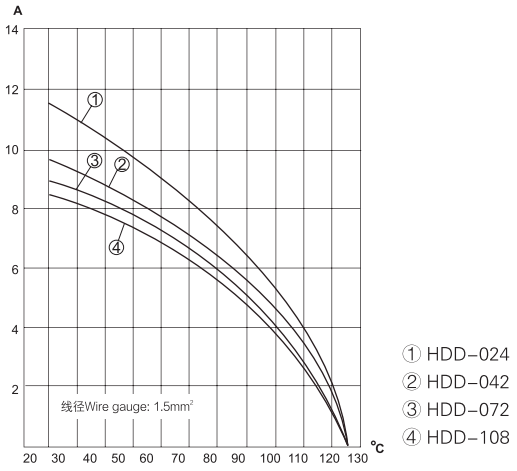

Hoonsun
Eighteen years for only one thing!

小型插芯 The Slim Inserts

CE ROHS REACH

HDD-024 超高密度型插芯系列 -250V 10A 24+

冷压连接 Crimp terminal

外壳尺寸：匹配 6B 外壳
Hoods/Housings：Matching 6B Hood Housing

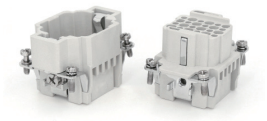

插芯 Inserts	型号 Type
公 Male	HDD-024-MC
母 Female	HDD-024-FC

HDD-042 超高密度型插芯系列 -250V 10A 42+

冷压连接 Crimp terminal

外壳尺寸：匹配 10B 外壳
Hoods/Housings：Matching 10B Hood Housing

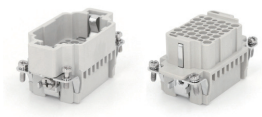

插芯 Inserts	型号 Type
公 Male	HDD-042-MC
母 Female	HDD-042-FC

HDD-072 超高密度型插芯系列 -250V 10A 72+

冷压连接 Crimp terminal

外壳尺寸：匹配 16B 外壳
Hoods/Housings：Matching 16B Hood Housing

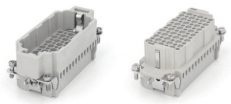

插芯 Inserts	型号 Type
公 Male	HDD-072-MC
母 Female	HDD-072-FC

HDD-108 超高密度型插芯系列 -250V 10A 108+

冷压连接 Crimp terminal

外壳尺寸：匹配 24B 外壳
Hoods/Housings：Matching 24B Hood Housing

插芯 Inserts	型号 Type
公 Male	HDD-0108-MC
母 Female	HDD-0108-FC

HDD-144 超高密度型插芯系列 -250V 10A 144+

冷压连接 Crimp terminal

外壳尺寸：匹配 32B 外壳
Hoods/Housings：Matching 32B Hood Housing

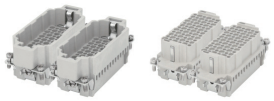

插芯 Inserts	型号 Type
公 Male	HDD-072-MC(1-72)
	HDD-072-MC(73-144)
母 Female	HDD-072-FC(1-72)
	HDD-072-FC(73-144)

HDD-216 超高密度型插芯系列 -250V 10A 108+

冷压连接 Crimp terminal

外壳尺寸：匹配 48B 外壳
Hoods/Housings：Matching 48B Hood Housing

插芯 Inserts	型号 Type
公 Male	HDD-108-MC(1-108)
	HDD-108-FC(109-216)
母 Female	HDD-108-FC(1-108)
	HDD-108-FC(109-216)

HSB 系列 / HSB SERIES

CE ROHS REACH

技术参数 Technical Characteristics

规范	Specifications	
规范	Specifications	DIN EN 60 664
		DIN EN 61 984
插芯	Inserts	
依据 EN 61 984的额定电压	Electrical data acc. to EN 61 984	
接插件针数	Number Of Contacts	4,6,12+PE
额定电流	Rated Current	35A
相对地额定电压	Rated Voltage	400V
相间额定电压		690V
额定脉冲电压	Rated Impulse Voltage	6kV
污染程度	Pollution Degree	3
或	Or	35A 500V 6kV 3
依据UL/CSA额定电压	Rated Voltage Acc.to Ul CSA	600V
绝缘电阻	Insulation Resistance	≥10^{10}Ω
材料	Material	聚碳酸酯 Polycarbonate
工作温度范围	Limiting Temperatures	-40℃...+125℃
依据UL94阻燃等级	Flammability Acc. To UL94	V0
可拔插次数	MecHEnical Working Life-mating Cycles	≥500
插针	Contacts	
材料	Material	铜合金 Copper Alloy
表面处理	Surface	镀银 Hard-silver Plated
接触电阻	Contact Resistance	≤1mΩ
螺钉连接	Screw Terminal	
导线规格	Wire Gauge	1.5-6mm^2
AWG	AWG	10
拧紧力矩	Tightening Torque	1.2Nm

电流负载能力 Current Carrying Capacity

电流负载能力所受的限制主要来自包含接插针的接插体可承受的最大温度
The current carrying is limited by maximum temperature of materials for Inserts and contacts including terminals.
测试和控制过程依据 Measuring and testing techniques according to DIN EN 60512-5

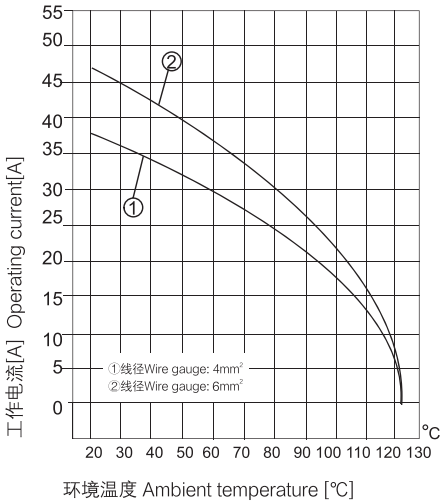

小型插芯 The Slim Inserts

CE ROHS REACH

HSBS-004 大电流型插芯系列 -400V/690V 35A 4+

螺丝连接 Screw terminal

外壳尺寸：匹配 6B 外壳
Hoods/Housings：Matching 6B Hood Housing

插芯 Inserts	型号 Type
公 Male	HSBS-004-M
母 Female	HSBS-004-F

HSB-004 大电流型插芯系列 -400V/690V 35A 4+

螺丝连接 Screw terminal

外壳尺寸：匹配 10B 外壳
Hoods/Housings：Matching 10B Hood Housing

插芯 Inserts	型号 Type
公 Male	HDD-004-M
母 Female	HDD-004-F

HSB-006 大电流型插芯系列 -400V/690V 35A 6+

螺丝连接 Screw terminal

外壳尺寸：匹配 16B 外壳
Hoods/Housings：Matching 16B Hood Housing

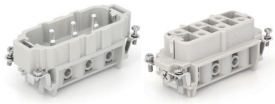

插芯 Inserts	型号 Type
公 Male	HSBS-006-M
母 Female	HSBS-006-F

HSB-012 大电流型插芯系列 -400V/690V 35A 12+

螺丝连接 Screw terminal

外壳尺寸：匹配 32B 外壳
Hoods/Housings：Matching 32B Hood Housing

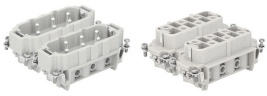

插芯 Inserts	型号 Type
公 Male	HSB-006-M(1-6)
	HSB-006-F(7-12)
母 Female	HSB-006-F(1-6)
	HSB-006-F(7-12)

Hoonsun
Eighteen years for only one thing!

外壳部分 / Hoods & Housings Contents

CE ROHS REACH

3A 塑料外壳 Plastic Hoods & Housings

防护等级 Degree of protection：IP65

上壳 侧出线 Hoods, side entry

螺纹 Thread	型号 Type
M20	H3A.P-TE-2B-M20
PG11	H3A.P-TE-2B-PG11

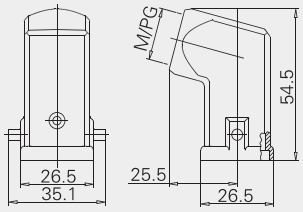

上壳 顶出线 Hoods, top entry

螺纹 Thread	型号 Type
M20	H3A.P-TE-2B-M20
PG11	H3A.P-TE-2B-PG11

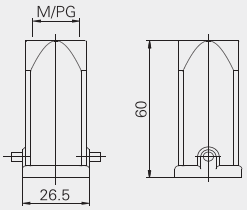

不封底下壳 Housings, bulkhead mounting

螺纹 Thread	型号 Type
---	H3A.P-BK-1L

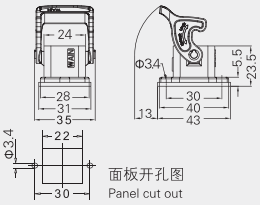

不封底下壳 Housings, bulkhead mounting

螺纹 Thread	型号 Type
---	H3A.P-BK-1L-SE

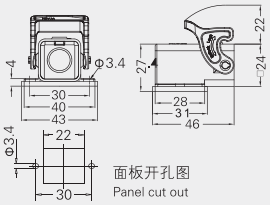

封底下壳 Housings, surface mounting

螺纹 Thread	型号 Type
M20	H3A.P-SF-1L-M20
PG11	H3A.P-SF-1L-PG11

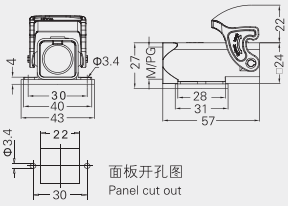

飞线下壳 Housings, cable to cable

螺纹 Thread	型号 Type
M20	H3A.P-CCT-1L-M20
PG11	H3A.P-TE-2B-PG11

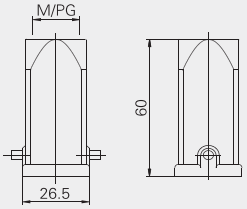

外壳部分 / Hoods & Housings Contents

CE ROHS REACH

3A 塑料外壳 Plastic Hoods & Housings

防护等级 Degree of protection：IP65

防护盖 Protection covers

接线方式 Connect way	型号 Type
	H3A-CV-1L/1M (配公芯 for male insert)
	H3A-CV-1L/1F (配母芯 for male insert)

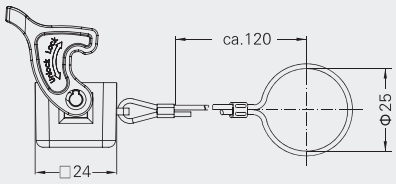

防护盖 Protection covers

接线方式 Connect way	型号 Type
	H3A-CV-2B/1M (配公芯 for male insert)
	H3A-CV-2B/2M (配公芯 for male insert)
	H3A-CV-2B/1F (配母芯 for male insert)
	H3A-CV-2B/2F (配母芯 for male insert)

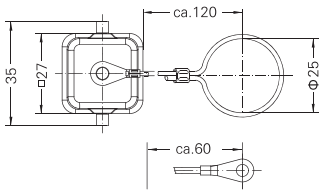

Hoonsun
Eighteen years for only one thing!

外壳部分 / Hoods & Housings Contents

CE ROHS REACH

3A 金属外壳 Metal Hoods & Housings

防护等级 Degree of protection：IP65

上壳 侧出线 Hoods, side entry

螺纹 Thread	型号 Type
M20	H3A-SE-2B-M20
PG11	H3A-SE-2B-PG11

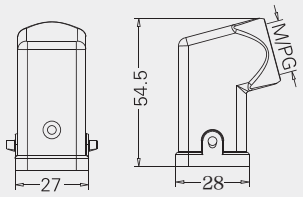

上壳 顶出线 Hoods, top entry

螺纹 Thread	型号 Type
M20	H3A-TE-2B-M20
PG11	H3A-TE-2B-PG11
PG13.5	H3A-TE-2B-PG13.5

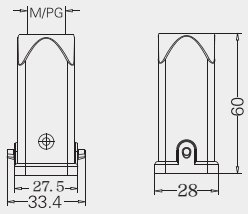

不封底下壳 Housings, bulkhead mounting

螺纹 Thread	型号 Type
---	H3A-BK-1L

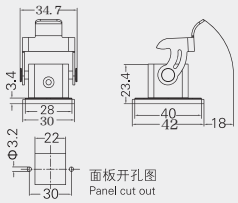

不封底下壳 Housings, bulkhead mounting

接线方式 Connect way	型号 Type
---	H3A-BK-1L-MCV/M (配公芯 for male insert)
---	H3A-BK-1L-MCV/F (配母芯 for female insert)

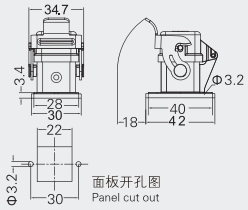

不封底下壳 Housings, bulkhead mounting

螺纹 Thread	型号 Type
---	H3A-BK-1L-SE

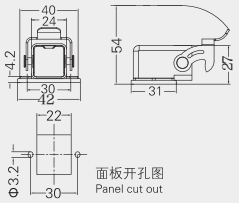

封底下壳 Housings, surface mounting

螺纹 Thread	型号 Type
M20	H3A-SF-1L-M20
PG11	H3A-SF-1L-PG11
PG13.5	H3A-SF-1L-PG13.5
底部封闭 Bottom closed	
M20	H3A.BC-SF-1L-M20
PG11	H3A.BC-SF-1L-PG11
PG13.5	H3A.BC-SF-1L-PG13.5

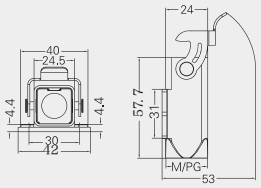

飞线下壳 Housings, cable to cable

螺纹 Thread	型号 Type
M20	H3A-CCT-1L-M20
PG11	H3A-CCT-1L-PG11
PG13.5	H3A-CCT-1L-PG13.5

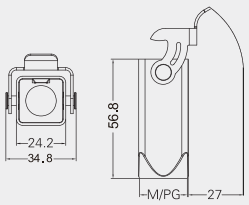

Hoonsun
Eighteen years for only one thing!

外壳部分 / Hoods & Housings Contents

CE ROHS REACH

3A 金属外壳 (EMC) Metal Hoods & Housings

防护等级 Degree of protection: IP65

上壳 侧出线 Hoods, side entry

螺纹 Thread	型号 Type
M20	EMC.H3A-SE-2B-M20
PG11	EMC.H3A-SE-2B-PG11

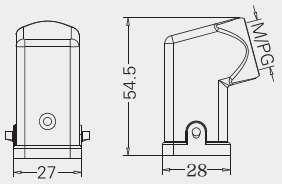

上壳 顶出线 Hoods, top entry

螺纹 Thread	型号 Type
M20	EMC.H3A-TE-2B-M20
PG11	EMC.H3A-TE-2B-PG11

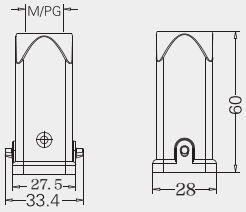

不封底下壳 Housings, bulkhead mounting

螺纹 Thread	型号 Type
---	EMC.H3A-BK-1L

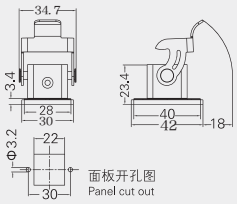

不封底下壳 Housings, bulkhead mounting

接线方式 Connect way	型号 Type
---	EMC.H3A-BK-1L-MCV/M (配公芯 for male insert)
---	EMC.H3A-BK-1L-MCV/F (配母芯 for female insert)

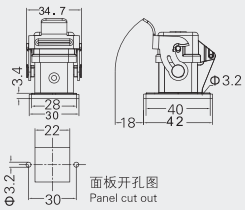

不封底下壳 Housings, bulkhead mounting

螺纹 Thread	型号 Type
---	EMC.H3A-BK-1L-SE

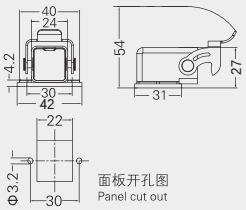

封底下壳 Housings, surface mounting

螺纹 Thread	型号 Type
M20	EMC.H3A-SF-1L-M20
PG11	EMC.H3A-SF-1L-PG11

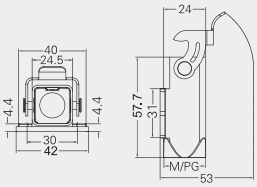

飞线下壳 Housings, cable to cable

螺纹 Thread	型号 Type
M20	EMC.H3A-CCT-1L-M20
PG11	EMC.H3A-CCT-1L-PG11

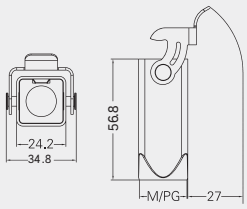

Hoonsun
Eighteen years for only one thing!

外壳部分 / Hoods & Housings Contents

CE ROHS REACH

3A 金属外壳 Metal Hoods & Housings

防护等级 Degree of protection：IP65

防护盖 Protection covers

接线方式 Connect way	型号 Type
	H3A-MCV-1L/1M (配公芯 for male insert)
	H3A-MCV-1L/1F (配母芯 for female insert)

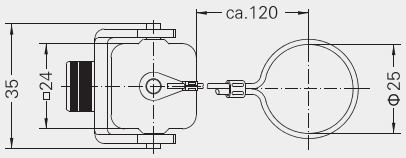

防护盖 Protection covers

接线方式 Connect way	型号 Type
	H3A-MCV-2B/1M (配公芯 for male insert)
	H3A-MCV-2B/2M (配公芯 for male insert)
	H3A-MCV-2B/1F (配母芯 for female insert)
	H3A-MCV-2B/2F (配母芯 for female insert)

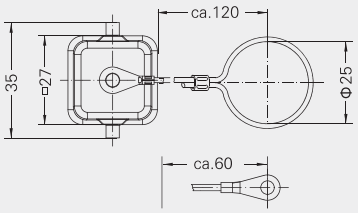

上壳 顶出线 Hoods, top entry

NEW

螺纹 Thread	型号 Type
M25	H3A-TE-2B-M25

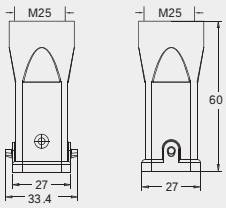

外壳部分 / Hoods & Housings Contents

CE ROHS REACH

10A 金属外壳 Metal Hoods & Housings

防护等级 Degree of protection：IP65

上壳 侧出线 Hoods, side entry

螺纹 Thread	型号 Type
M20	H10A-SE-2B-M20
PG16	H10A-SE-2B-PG16

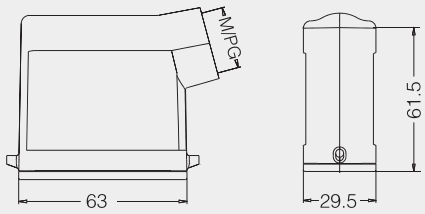

上壳 侧出线 高结构 Hoods, side entry, high construction

螺纹 Thread	型号 Type
M25	H10A-SEH-2B-M25
PG16	H10A-SEH-2B-PG16
PG21	H10A-SEH-2B-PG21

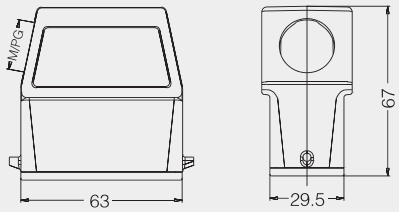

上壳 顶出线 Hoods, top entry

螺纹 Thread	型号 Type
M20	H10A-TE-2B-M20
PG13.5	H10A-TE-2B-PG13.5

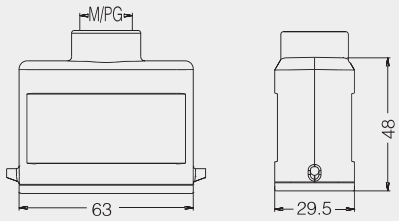

上壳 顶出线 高结构 Hoods, top entry, high construction

螺纹 Thread	型号 Type
M25	H10A-TEH-2B-M25
PG16	H10A-TEH-2B-PG16
PG21	H10A-TEH-2B-PG21

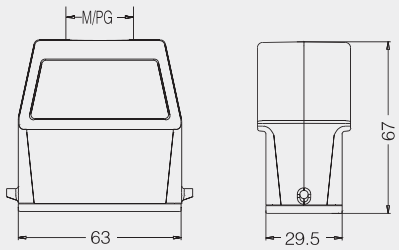

不封底下壳 Housings, bulkhead mounting

螺纹 Thread	型号 Type
---	H10A-BK-1L
	带塑料盖 With plastic cover
---	H10A-BK-1L-CV
	带金属盖 With metal cover
---	H10A-BK-1L-MCV

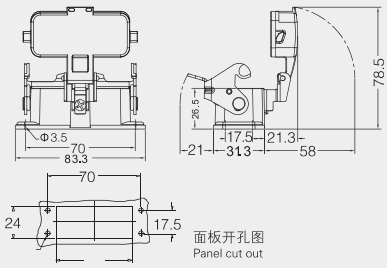

外壳部分 / Hoods & Housings Contents

CE ROHS REACH

10A 金属外壳 Metal Hoods & Housings

防护等级 Degree of protection：IP65

封底下壳 Housings, surface mounting

螺纹 Thread	型号 Type
M20	H10A-SF-1L-M20
2M20	H10A-SF-1L-2M20
M25	H10A-SF-1L-M25
PG16	H10A-SF-1L-PG16
2PG16	H10A-SF-1L-2PG16
PG21	H10A-SF-1L-PG21
	带塑料盖 With plastic cover
M20	H10A-SF-1L-CV-M20
2M20	H10A-SF-1L-CV-2M20
M25	H10A-SF-1L-CV-M25
PG16	H10A-SF-1L-CV-PG16
2PG16	H10A-SF-1L-CV-2PG16
PG21	H10A-SF-1L-CV-PG21
	带金属盖 With metal cover
M20	H10A-SF-1L-MCV-M20
2M20	H10A-SF-1L-MCV-2M20
M25	H10A-SF-1L-MCV-M25
PG16	H10A-SF-1L-MCV-PG16
2PG16	H10A-SF-1L-MCV-2PG16
PG21	H10A-SF-1L-MCV-PG21

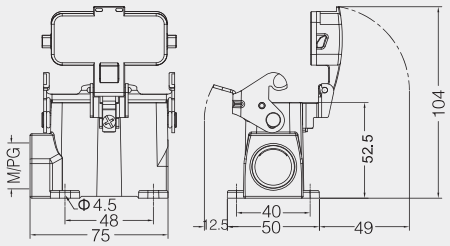

防护盖 Protection covers

接线方式 Connect way	描述 Applications	型号 Type
	金属盖 / 用于上壳 For hoods	H10A-MCV-1L.1

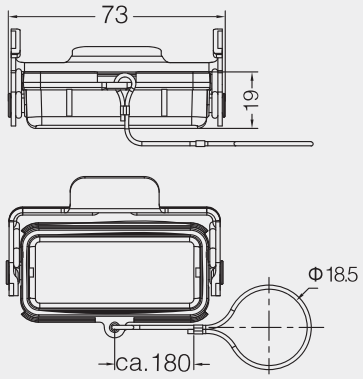

防护盖 Protection covers

接线方式 Connect way	描述 Applications	型号 Type
	金属盖 / 用于下壳 For housings	H10A-MCV-2B/1S
	金属盖 / 用于下壳 For housings	H10A-MCV-2B/2S

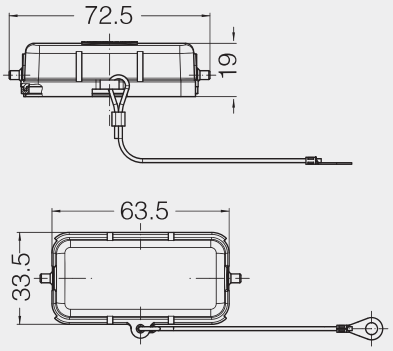

外壳部分 / Hoods & Housings Contents

CE ROHS REACH

16A 金属外壳 Metal Hoods & Housings

防护等级 Degree of protection：IP65

上壳 侧出线 Hoods, side entry

螺纹 Thread	型号 Type
M20	H16A-SE-2B-M20
PG16	H16A-SE-2B-PG16

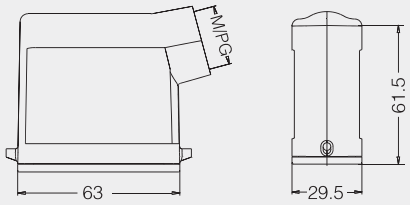

上壳 侧出线 高结构 Hoods, side entry, high construction

螺纹 Thread	型号 Type
M25	H16A-SEH-2B-M25
PG16	H16A-SEH-2B-PG16
PG21	H16A-SEH-2B-PG21

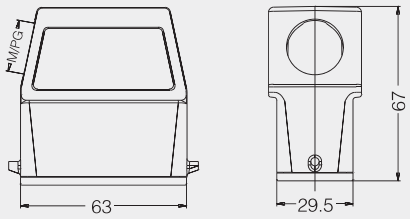

上壳 顶出线 Hoods, top entry

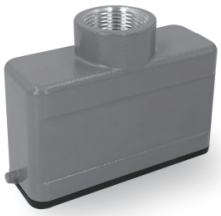

螺纹 Thread	型号 Type
M20	H16A-TE-2B-M20
PG13.5	H16A-TE-2B-PG16

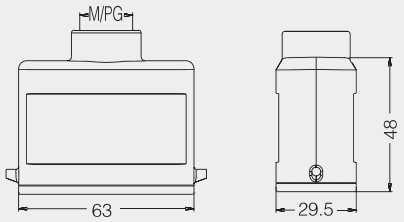

上壳 顶出线 高结构 Hoods, top entry, high construction

螺纹 Thread	型号 Type
M25	H16A-TEH-2B-M25
PG16	H16A-TEH-2B-PG16
PG21	H16A-TEH-2B-PG21

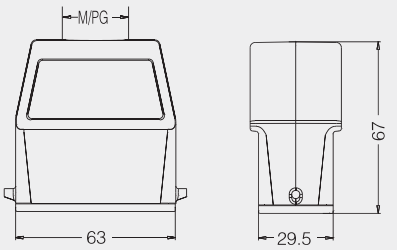

不封底下壳 Housings, bulkhead mounting

螺纹 Thread	型号 Type
---	H16A-BK-1L
	带塑料盖 With plastic cover
---	H16A-BK-1L-CV
	带金属盖 With metal cover
---	H16A-BK-1L-MCV

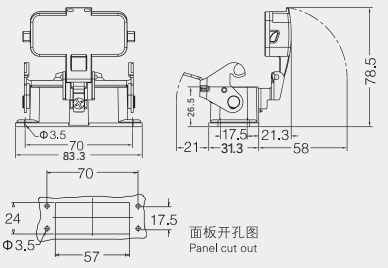

Hoonsun
Eighteen years for only one thing!

外壳部分 / Hoods & Housings Contents

CE ROHS REACH

16A 金属外壳 Metal Hoods & Housings

防护等级 Degree of protection：IP65

封底下壳 Housings, surface mounting

螺纹 Thread	型号 Type
M20	H16A-SF-1L-M20
2M20	H16A-SF-1L-2M20
M25	H16A-SF-1L-M25
2M25	H16A-SF-1L-2M25
PG16	H16A-SF-1L-PG16
2PG16	H16A-SF-1L-2PG16
PG21	H16A-SF-1L-PG21
	带塑料盖 With plastic cover
M20	H16A-SF-1L-CV-M20
2M20	H16A-SF-1L-CV-2M20
M25	H16A-SF-1L-CV-M25
2M25	H16A-SF-1L-CV-2M25
PG16	H16A-SF-1L-CV-PG16
2PG16	H16A-SF-1L-CV-2PG16
PG21	H16A-SF-1L-CV-PG21
	带金属盖 With metal cover
M20	H16A-SF-1L-MCV-M20
2M20	H16A-SF-1L-MCV-2M20
M25	H16A-SF-1L-MCV-M25
2M25	H16A-SF-1L-MCV-2M25
PG16	H16A-SF-1L-MCV-PG16
2PG16	H16A-SF-1L-MCV-2PG16
PG21	H16A-SF-1L-MCV-PG21

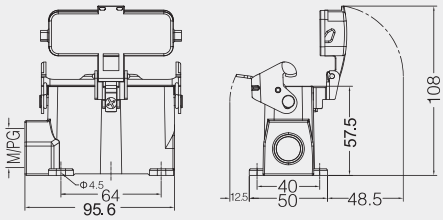

防护盖 Protection covers

接线方式 Connect way	描述 Applications	型号 Type
	金属盖 / 用于上壳 For hoods	H16A-MCV-1L.1

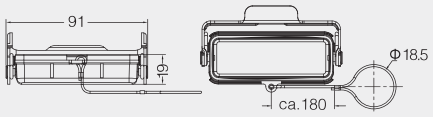

防护盖 Protection covers

接线方式 Connect way	描述 Applications	型号 Type
	金属盖 / 用于下壳 For housings	H16A-MCV-2B/1S
	金属盖 / 用于下壳 For housings	H16A-MCV-2B/2S

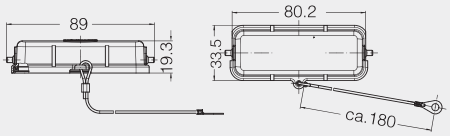

Hoonsun
Eighteen years for only one thing!

外壳部分 / Hoods & Housings Contents

CE ROHS REACH

32A 金属外壳 Metal Hoods & Housings

防护等级 Degree of protection：IP65

上壳 侧出线 Hoods, side entry

螺纹 Thread	型号 Type
M25	H32A-SE-4B-M25
PG21	H32A-SE-4B-PG21

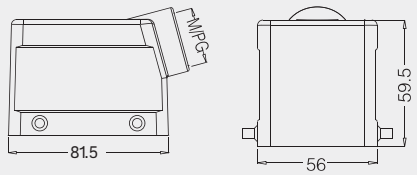

上壳 侧出线 高结构 Hoods, side entry, high construction

螺纹 Thread	型号 Type
M32	H32A-SEH-4B-M32
PG21	H32A-SEH-4B-PG21
PG29	H32A-SEH-4B-PG29

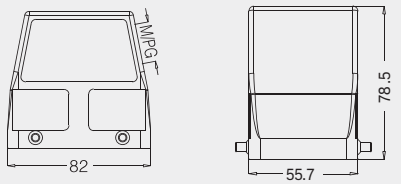

上壳 顶出线 高结构 Hoods, top entry, high construction

螺纹 Thread	型号 Type
M25	H32A-TEH-4B-M25
M32	H32A-TEH-4B-M32
PG21	H32A-TEH-4B-PG21
PG29	H32A-TEH-4B-PG29

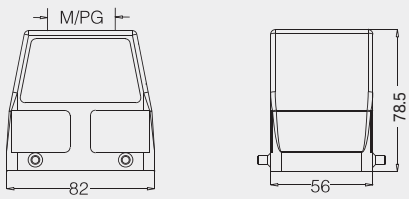

不封底下壳 Housings, bulkhead mounting

螺纹 Thread	型号 Type
---	H32A-BK-2L

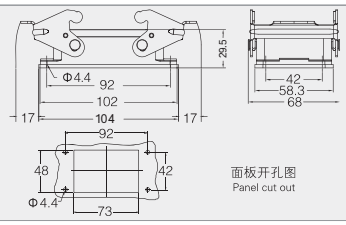

封底下壳 Housings, surface mounting

螺纹 Thread	型号 Type
M25	H32A-SF-2L-M25
M32	H32A-SF-2L-M32
2M32	H32A-SF-2L-2M32
PG21	H32A-SF-2L-PG21
2PG21	H32A-SF-2L-2PG21
PG29	H32A-SF-2L-PG29
2PG29	H32A-SF-2L-2PG29

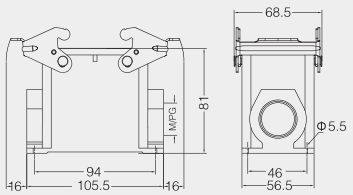

塑料防护盖 4 卡扣 Protection covers, plastic cover 4 clamps

接线方式 Connect way	描述 Applications	型号 Type
	金属盖 / 用于上壳 For hoods	H32A-CV-4C

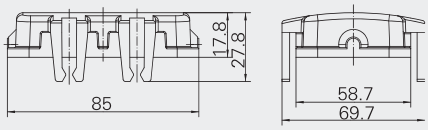

塑料防护盖 Protection covers, plastic cover

接线方式 Connect way	描述 Applications	型号 Type
	金属盖 / 用于下壳 For housings	H32A-CV-4B/1
	金属盖 / 用于下壳 For housings	H32A-CV-4B/2

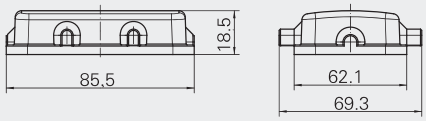

Hoonsun
Eighteen years for only one thing!

外壳部分 / Hoods & Housings Contents

CE ROHS REACH

32A 金属外壳 Metal Hoods & Housings

防护等级 Degree of protection: IP65

上壳 侧出线 Hoods, side entry

螺纹 Thread	型号 Type
M25	H32A-SE-2L-M25
PG21	H32A-SE-2L-PG21

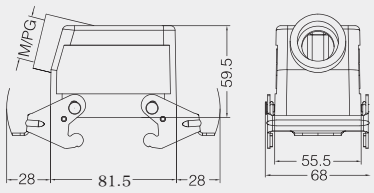

上壳 侧出线 高结构 Hoods, side entry, high construction

螺纹 Thread	型号 Type
M32	H32A-SEH-2L-M32
PG21	H32A-SEH-2L-PG21
PG29	H32A-SEH-2L-PG29

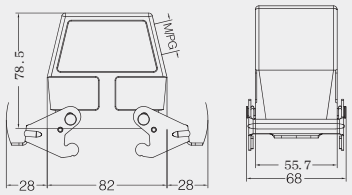

上壳 顶出线 高结构 Hoods, top entry, high construction

螺纹 Thread	型号 Type
M25	H32A-TEH-2L-M25
M32	H32A-TEH-2L-M32
PG21	H32A-TEH-2L-PG21
PG29	H32A-TEH-2L-PG29

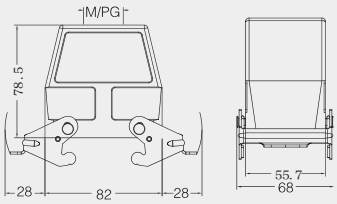

不封底下壳 Housings, bulkhead mounting

螺纹 Thread	型号 Type
---	H32A-BK-4B
	带塑料盖 With plastic cover
---	H32A-BK-4B-CV
	带金属盖 With metal cover
---	H32A-BK-4B-MCV

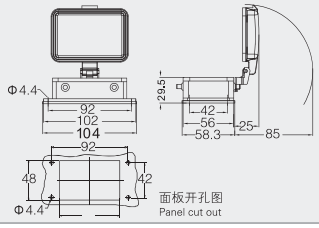

封底下壳 Housings, surface mounting

螺纹 Thread	型号 Type
M25	H32A-SF-4B-M25
M32	H32A-SF-4B-M32
2M32	H32A-SF-4B-2M32
PG21	H32A-SF-4B-PG21
2PG21	H32A-SF-4B-2PG21
PG29	H32A-SF-4B-PG29
2PG29	H32A-SF-4B-2PG29
	带塑料盖 With plastic cover
M25	H32A-SF-4B-CV-M25
M32	H32A-SF-4B-CV-M32
2M32	H32A-SF-4B-CV-2M32
PG21	H32A-SF-4B-CV-PG21
2PG21	H32A-SF-4B-CV-2PG21
PG29	H32A-SF-4B-CV-PG29
2PG29	H32A-SF-4B-CV-2PG29
	带金属盖 With metal cover
M25	H32A-SF-4B-MCV-M25
M32	H32A-SF-4B-MCV-M32
2M32	H32A-SF-4B-MCV-2M32
PG21	H32A-SF-4B-MCV-PG21
2PG21	H32A-SF-4B-MCV-2PG21
PG29	H32A-SF-4B-MCV-PG29
2PG29	H32A-SF-4B-MCV-2PG29

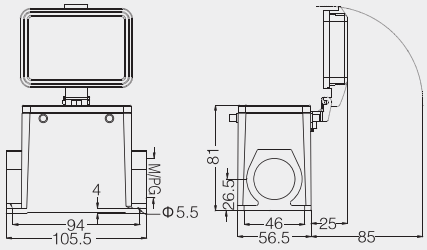

Hoonsun
Eighteen years for only one thing!

外壳部分 / Hoods & Housings Contents

CE ROHS REACH

6B 金属外壳 Metal Hoods & Housings

防护等级 Degree of protection：IP65

上壳 侧出线 Hoods, side entry

螺纹 Thread	型号 Type
M20	H6B-SE-2B-M20
M25	H6B-SE-2B-M25
PG13.5	H6B-SE-2B-PG13.5
PG16	H6B-SE-2B-PG16

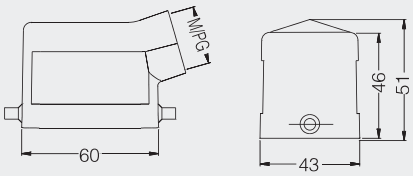

上壳 侧出线 高结构 Hoods, side entry, high construction

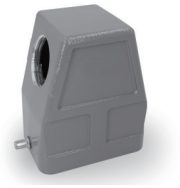

螺纹 Thread	型号 Type
M25	H6B-SEH-2B-M25
M32	H6B-SEH-2B-M32
PG21	H6B-SEH-2B-PG21
PG29	H6B-SEH-2B-PG29

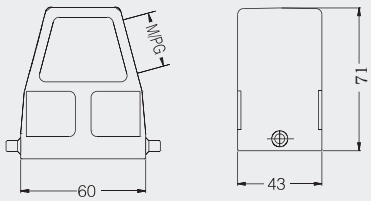

上壳 顶出线 Hoods, top entry

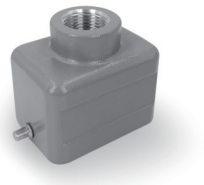

螺纹 Thread	型号 Type
M20	H6B-TE-2B-M20
M25	H6B-TE-2B-M25
PG13.5	H6B-TE-2B-PG13.5
PG16	H6B-TE-2B-PG16

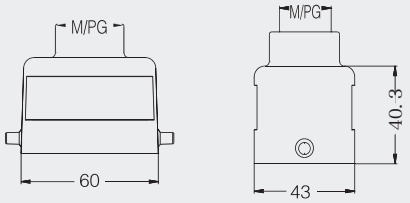

上壳 顶出线 高结构 Hoods, top entry, high construction

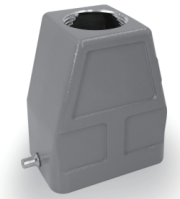

螺纹 Thread	型号 Type
M20	H6B-TEH-2B-M20
M25	H6B-TEH-2B-M25
M32	H6B-TEH-2B-M32
PG16	H6B-TEH-2B-PG16
PG21	H6B-TEH-2B-PG21
PG29	H6B-TEH-2B-PG29

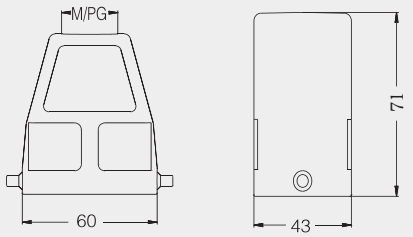

飞线下壳 Housings, cable to cable

螺纹 Thread	型号 Type
M20	H6B-CCT-1L-M20
PG13.5	H6B-CCT-1L-PG13.5
PG16	H6B-CCT-1L-PG16

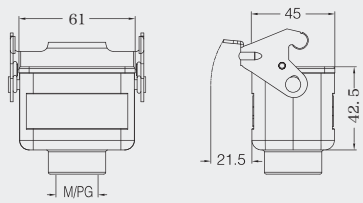

飞线下壳 高结构 Housings, cable to cable, high construction

螺纹 Thread	型号 Type
M25	H6B-CCTH-1L-M25
PG21	H6B-CCTH-1L-PG21
PG29	H6B-CCTH-1L-PG29

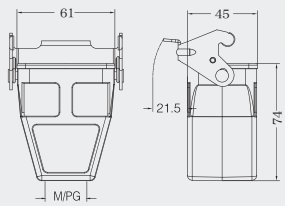

外壳部分 / Hoods & Housings Contents

CE ROHS REACH

6B 金属外壳 Metal Hoods & Housings

防护等级 Degree of protection：IP65

不封底下壳 Housings, bulkhead mounting

螺纹 Thread	型号 Type
---	H6B-BK-1L
	带塑料盖 With plastic cover
---	H6B-BK-1L-CV
	带金属盖 With metal cover
---	H6B-BK-1L-MCV

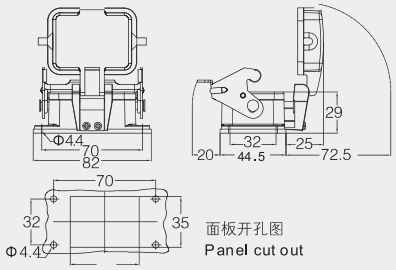

封底下壳 Housings, surface mounting

螺纹 Thread	型号 Type
M20	H6B-SF-1L-M20
2M20	H6B-SF-1L-2M20
M25	H6B-SF-1L-M25
2M25	H6B-SF-1L-2M25
PG16	H6B-SF-1L-PG16
2PG16	H6B-SF-1L-2PG16
	带塑料盖 With plastic cover
M20	H6B-SF-1L-CV-M20
2M20	H6B-SF-1L-CV-2M20
M25	H6B-SF-1L-CV-M25
2M25	H6B-SF-1L-CV-2M25
PG16	H6B-SF-1L-CV-PG16
2PG16	H6B-SF-1L-CV-2PG16
	带金属盖 With metal cover
M20	H6B-SF-1L-MCV-M20
2M20	H6B-SF-1L-MCV-2M20
M25	H6B-SF-1L-MCV-M25
2M25	H6B-SF-1L-MCV-2M25
PG16	H6B-SF-1L-MCV-PG16
2PG16	H6B-SF-1L-MCV-2PG16

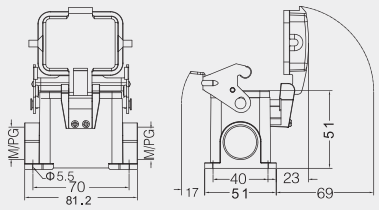

封底下壳 高结构 Housings, surface mounting, high construction

螺纹 Thread	型号 Type
M25	H6B-SFH-1L-M25
2M25	H6B-SFH-1L-2M25
M32	H6B-SFH-1L-M32
2M32	H6B-SFH-1L-2M32
PG21	H6B-SFH-1L-PG21
2PG21	H6B-SFH-1L-2PG21
PG29	H6B-SFH-1L-PG29
2PG29	H6B-SFH-1L-2PG29
	带塑料盖 With plastic cover
M25	H6B-SFH-1L-CV-M25
2M25	H6B-SFH-1L-CV-2M25
M32	H6B-SFH-1L-CV-M32
2M32	H6B-SFH-1L-CV-2M32
PG21	H6B-SFH-1L-CV-PG21
2PG21	H6B-SFH-1L-CV-2PG21
PG29	H6B-SFH-1L-CV-PG29
2PG29	H6B-SFH-1L-CV-2PG29
	带金属盖 With metal cover
M25	H6B-SFH-1L-MCV-M25
2M25	H6B-SFH-1L-MCV-2M25
M32	H6B-SFH-1L-MCV-M32
2M32	H6B-SFH-1L-MCV-2M32
PG21	H6B-SFH-1L-MCV-PG21
2PG21	H6B-SFH-1L-MCV-2PG21
PG29	H6B-SFH-1L-MCV-PG29
2PG29	H6B-SFH-1L-MCV-2PG29

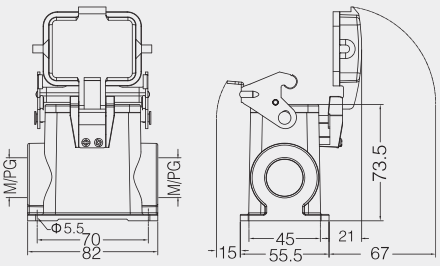

外壳部分 / Hoods & Housings Contents

CE ROHS REACH

6B 金属外壳 Metal Hoods & Housings

防护等级 Degree of protection：IP65

防护盖 Protection covers

接线方式 Connect way	描述 Applications	型号 Type
	金属盖 / 用于上壳 For hoods	H6B-CV-2C

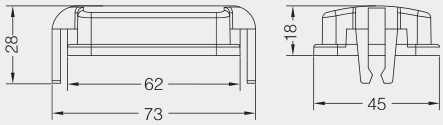

防护盖 Protection covers

接线方式 Connect way	描述 Applications	型号 Type
	金属盖 / 用于下壳 For housings	H6B-MCV-2B/1
	金属盖 / 用于下壳 For housings	H6B-MCV-2B/2

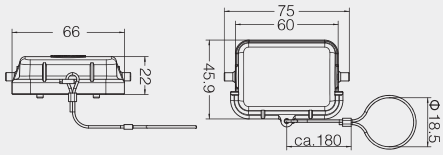

防护盖 Protection covers

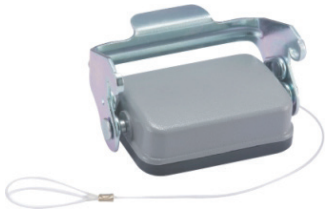

接线方式 Connect way	描述 Applications	型号 Type
	金属盖 / 用于上壳 For hoods	H6B-MCV-1L.1S

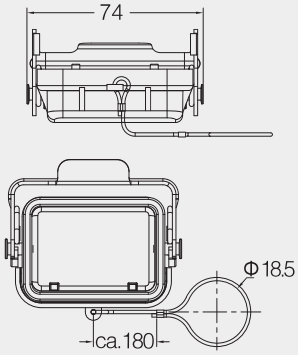

Hoonsun
Eighteen years for only one thing!

外壳部分 / Hoods & Housings Contents

CE ROHS REACH

10B 金属外壳 Metal Hoods & Housings

防护等级 Degree of protection：IP65

上壳 侧出线 Hoods, side entry

螺纹 Thread	型号 Type
M20	H10B-SE-2B-M20
M25	H10B-SE-2B-M25
PG16	H10B-SE-2B-PG1

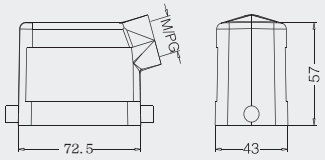

上壳 侧出线 高结构 Hoods, side entry, high construction

螺纹 Thread	型号 Type
M25	H10B-SEH-2B-M25
M32	H10B-SEH-2B-M32
PG21	H10B-SEH-2B-PG21
PG29	H10B-SEH-2B-PG29

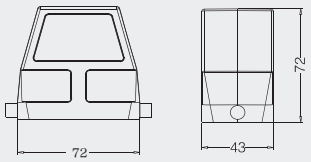

上壳 顶出线 Hoods, top entry

螺纹 Thread	型号 Type
M20	H10B-TE-2B-M20
M25	H10B-TE-2B-M25
PG16	H10B-TE-2B-PG16

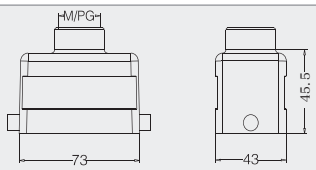

上壳 顶出线 高结构 Hoods, top entry, high construction

螺纹 Thread	型号 Type
M25	H10B-TEH-2B-M25
M32	H10B-TEH-2B-M32
PG21	H10B-TEH-2B-PG21
PG29	H10B-TEH-2B-PG29

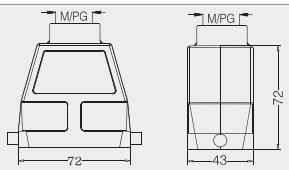

飞线下壳 Housings, cable to cable

螺纹 Thread	型号 Type
M20	H10B-CCT-1L-M20
PG16	H10B-CCT-1L-PG16

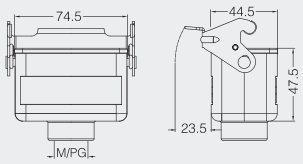

飞线下壳 高结构 Housings, cable to cable, high construction

螺纹 Thread	型号 Type
M25	H10B-CCTH-1L-M25
M32	H10B-CCTH-1L-M32
PG21	H10B-CCTH-1L-PG21
PG29	H10B-CCTH-1L-PG29

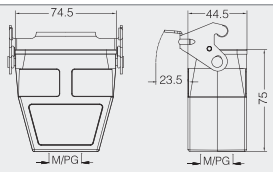

Hoonsun
Eighteen years for only one thing!

外壳部分 / Hoods & Housings Contents

CE ROHS REACH

10B 金属外壳 Metal Hoods & Housings

防护等级 Degree of protection：IP65

不封底下壳 Housings, bulkhead mounting

螺纹 Thread	型号 Type
---	H10B-BK-1L
	带塑料盖 With plastic cover
---	H10B-BK-1L-CV
	带金属料盖 With metal cover
---	H10B-BK-1L-MCV

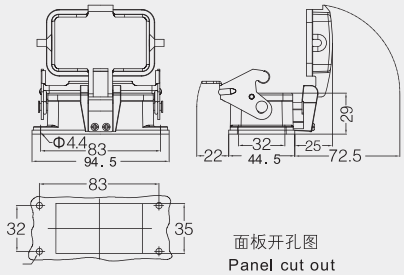

面板开孔图
Panel cut out

封底下壳 Housings, surface mounting

螺纹 Thread	型号 Type
M20	H10B-SF-1L-M20
2M20	H10B-SF-1L-2M20
M25	H10B-SF-1L-M25
2M25	H10B-SF-1L-2M25
PG16	H10B-SF-1L-PG16
2PG16	H10B-SF-1L-2PG16
	带塑料盖 With plastic cover
M20	H10B-SF-1L-CV-M20
2M20	H10B-SF-1L-CV-2M20
M25	H10B-SF-1L-CV-M25
2M25	H10B-SF-1L-CV-2M25
PG16	H10B-SF-1L-CV-PG16
2PG16	H10B-SF-1L-CV-2PG16
	带金属盖 With metal cover
M20	H10B-SF-1L-MCV-M20
2M20	H10B-SF-1L-MCV-2M20
M25	H10B-SF-1L-MCV-M25
2M25	H10B-SF-1L-MCV-2M25
PG16	H10B-SF-1L-MCV-PG16
2PG16	H10B-SF-1L-MCV-2PG16

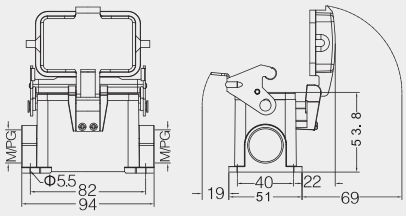

封底下壳 高结构 Housings, surface mounting, high construction

螺纹 Thread	型号 Type
M25	H10B-SFH-1L-M25
2M25	H10B-SFH-1L-2M25
M32	H10B-SFH-1L-M32
2M32	H10B-SFH-1L-2M32
PG21	H10B-SFH-1L-PG21
2PG21	H10B-SFH-1L-2PG21
PG29	H10B-SFH-1L-PG29
2PG29	H10B-SFH-1L-2PG29
	带塑料盖 With plastic cover
M25	H10B-SFH-1L-CV-M25
2M25	H10B-SFH-1L-CV-2M25
M32	H10B-SFH-1L-CV-M32
2M32	H10B-SFH-1L-CV-2M32
PG21	H10B-SFH-1L-CV-PG21
2PG21	H10B-SFH-1L-CV-2PG21
PG29	H10B-SFH-1L-CV-PG29
2PG29	H10B-SFH-1L-CV-2PG29
	带金属盖 With metal cover
M25	H10B-SFH-1L-MCV-M25
2M25	H10B-SFH-1L-MCV-2M25
M32	H10B-SFH-1L-MCV-M32
2M32	H10B-SFH-1L-MCV-2M32
PG21	H10B-SFH-1L-MCV-PG21
2PG21	H10B-SFH-1L-MCV-2PG21
PG29	H10B-SFH-1L-MCV-PG29
2PG29	H10B-SFH-1L-MCV-2PG29

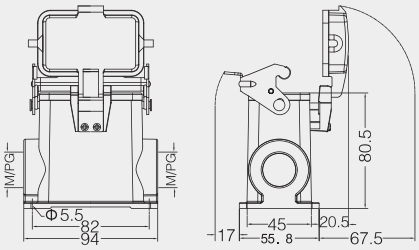

Hoonsun
Eighteen years for only one thing!

外壳部分 / Hoods & Housings Contents

CE ROHS REACH

10B 金属外壳 Metal Hoods & Housings

防护等级 Degree of protection：IP65

上壳 侧出线 Hoods, side entry

螺纹 Thread	型号 Type
M20	H10B-SE-4B-M20
M25	H10B-SE-4B-M25
PG16	H10B-SE-4B-PG16

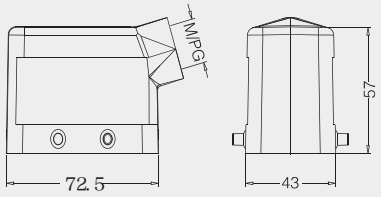

上壳 侧出线 高结构 Hoods, side entry, high construction

螺纹 Thread	型号 Type
M25	H10B-SEH-4B-M25
M32	H10B-SEH-4B-M32
PG21	H10B-SEH-4B-PG21
PG29	H10B-SEH-4B-PG29

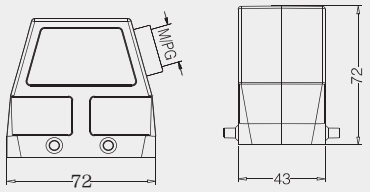

上壳 顶出线 Hoods, top entry

螺纹 Thread	型号 Type
M20	H10B-TE-4B-M20
M25	H10B-TE-4B-M25
PG16	H10B-TE-4B-PG16

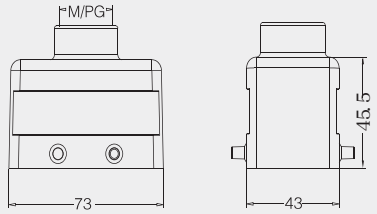

上壳 顶出线 高结构 Hoods, top entry, high construction

螺纹 Thread	型号 Type
M25	H10B-TEH-4B-M25
M32	H10B-TEH-4B-M32
2M20	H10B-TEH-4B-2M20
PG16	H10B-TEH-4B-PG16
PG21	H10B-TEH-4B-PG21
PG29	H10B-TEH-4B-PG29

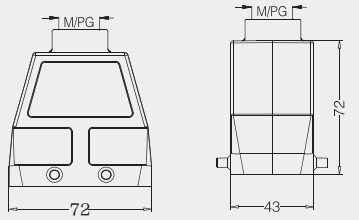

不封底下壳 Housings, bulkhead mounting

螺纹 Thread	型号 Type
---	H10B-BK-2L

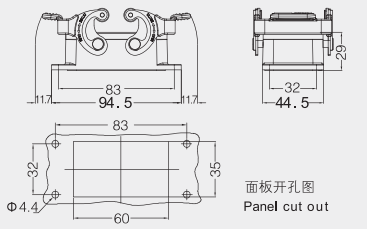

封底下壳 Housings, surface mounting

螺纹 Thread	型号 Type
M20	H10B-SF-2L-M20
2M20	H10B-SF-2L-2M20
M25	H10B-SF-2L-M25
2M25	H10B-SF-2L-2M25
PG16	H10B-SF-2L-PG16
2PG16	H10B-SF-2L-2PG16

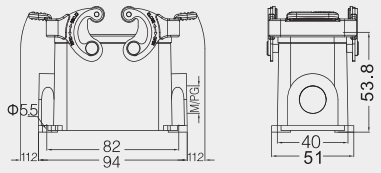

外壳部分 / Hoods & Housings Contents

CE ROHS REACH

10B 金属外壳 Metal Hoods & Housings

防护等级 Degree of protection：IP65

封底下壳 Housings, surface mounting

螺纹 Thread	型号 Type
M25	H10B-SFH-2L-M25
2M25	H10B-SFH-2L-2M25
M32	H10B-SFH-2L-M32
2M32	H10B-SFH-2L-2M32
PG21	H10B-SFH-2L-PG21
2PG21	H10B-SFH-2L-2PG21
PG29	H10B-SFH-2L-PG29
2PG29	H10B-SFH-2L-2PG29

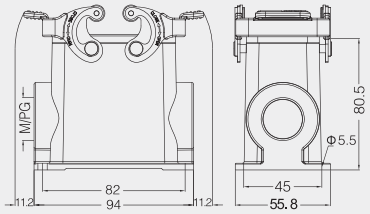

上壳 侧出线 Hoods, side entry

螺纹 Thread	型号 Type
M20	H10B-CCT-2L-M20
PG16	H10B-CCT-2L-PG16

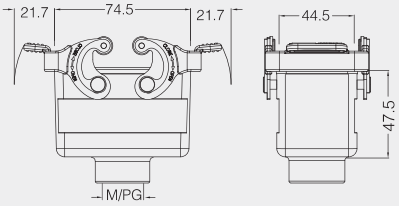

上壳 侧出线 高结构 Hoods, side entry, high construction

螺纹 Thread	型号 Type
M25	H10B-CCTH-2L-M25
M32	H10B-CCTH-2L-M32
PG21	H10B-CCTH-2L-PG21
PG29	H10B-CCTH-2L-PG29

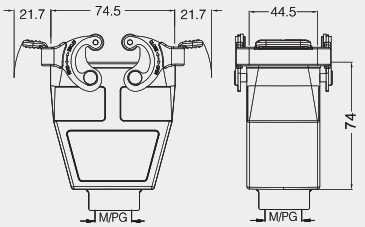

防护盖 Protection covers

接线方式 Connect way	描述 Applications	型号 Type
	用于上壳 For hoods	H10B-CV-4C

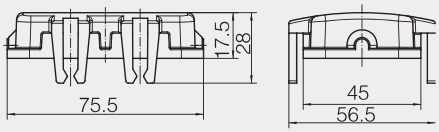

防护盖 Protection covers

接线方式 Connect way	描述 Applications	型号 Type
	塑料盖 / 用于飞线下壳 For Housings,cable to cable	H10B-CV-4B/1
	塑料盖 / 用于不封底，封底下壳 For housing,bulkhead/ surface mounting	H10B-CV-4B/2

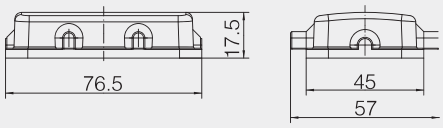

Hoonsun
Eighteen years for only one thing!

外壳部分 / Hoods & Housings Contents

CE ROHS REACH

10B 金属外壳 Metal Hoods & Housings

防护等级 Degree of protection：IP65

上壳 侧出线 Hoods, side entry

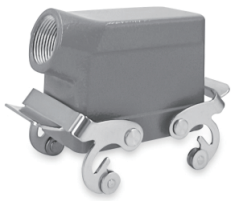

螺纹 Thread	型号 Type
M20	H10B-SE-2L-M20
PG16	H10B-SE-2L-PG16

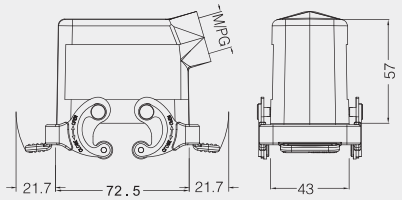

上壳 侧出线 高结构 Hoods, side entry, high construction

螺纹 Thread	型号 Type
M25	H10B-SEH-2L-M25
M32	H10B-SEH-2L-M32
PG21	H10B-SEH-2L-PG21
PG29	H10B-SEH-2L-PG29

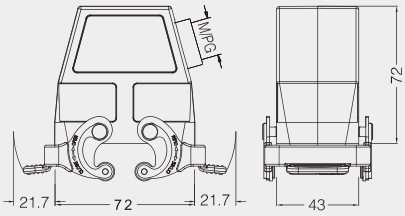

上壳 侧出线 Hoods, side entry

螺纹 Thread	型号 Type
M20	H10B-TE-2L-M20
PG16	H10B-TE-2L-PG16

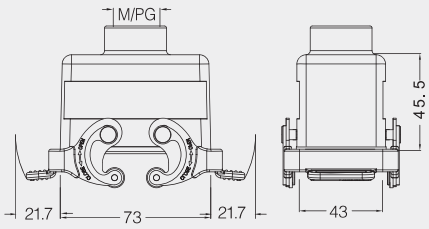

上壳 侧出线 高结构 Hoods, side entry, high construction

螺纹 Thread	型号 Type
M25	H10B-TEH-2L-M25
M32	H10B-TEH-2L-M32
PG21	H10B-TEH-2L-PG21
PG29	H10B-TEH-2L-PG29

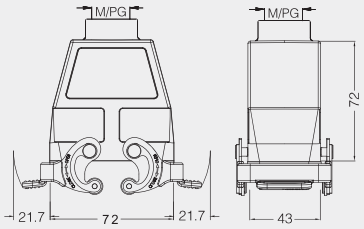

不封底下壳 Housings, bulkhead mounting

螺纹 Thread	型号 Type
---	H10B-BK-4B
	带塑料盖 With plastic cover
---	H10B-BK-4B-CV
	带金属盖 With metal cover
---	H10B-BK-4B-MCV

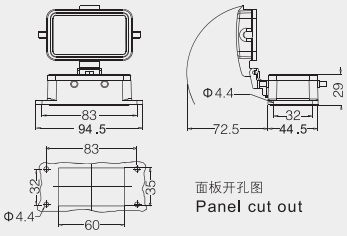

Hoonsun
Eighteen years for only one thing!

外壳部分 / Hoods & Housings Contents

CE ROHS REACH

10B 金属外壳 Metal Hoods & Housings

防护等级 Degree of protection: IP65

封底下壳 Housings, surface mounting

螺纹 Thread	型号 Type
M20	H10B-SF-4B-M20
2M20	H10B-SF-4B-2M20
M25	H10B-SF-4B-M25
2M25	H10B-SF-4B-2M25
PG16	H10B-SF-4B-PG16
2PG16	H10B-SF-4B-2PG16
	带塑料盖 With plastic cover
M20	H10B-SF-4B-CV-M20
2M20	H10B-SF-4B-CV-2M20
M25	H10B-SF-4B-CV-M25
2M25	H10B-SF-4B-CV-2M25
PG16	H10B-SF-4B-CV-PG16
2PG16	H10B-SF-4B-CV-2PG16
	带金属盖 With metal cover
M20	H10B-SF-4B-MCV-M20
2M20	H10B-SF-4B-MCV-2M20
M25	H10B-SF-4B-MCV-M25
2M25	H10B-SF-4B-MCV-2M25
PG16	H10B-SF-4B-MCV-PG16
2PG16	H10B-SF-4B-MCV-2PG16

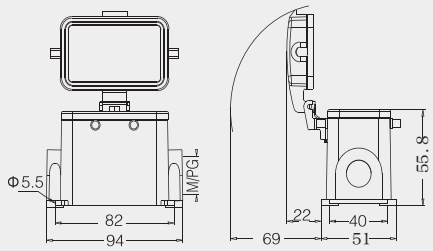

封底下壳 高结构 Housings, surface mounting, high construction

螺纹 Thread	型号 Type
M25	H10B-SFH-4B-M25
2M25	H10B-SFH-4B-2M25
M32	H10B-SFH-4B-M32
2M32	H10B-SFH-4B-2M32
PG21	H10B-SFH-4B-PG21
2PG21	H10B-SFH-4B-2PG21
PG29	H10B-SFH-4B-PG29
2PG29	H10B-SFH-4B-2PG29
	带塑料盖 With plastic cover
M25	H10B-SFH-4B-CV-M25
2M25	H10B-SFH-4B-CV-2M25
M32	H10B-SFH-4B-CV-M32
2M32	H10B-SFH-4B-CV-2M32
PG21	H10B-SFH-4B-CV-PG21
2PG21	H10B-SFH-4B-CV-2PG21
PG29	H10B-SFH-4B-CV-PG29
2PG29	H10B-SFH-4B-CV-2PG29
	带金属盖 With metal cover
M25	H10B-SFH-4B-MCV-M25
2M25	H10B-SFH-4B-MCV-2M25
M32	H10B-SFH-4B-MCV-M32
2M32	H10B-SFH-4B-MCV-2M32
PG21	H10B-SFH-4B-MCV-PG21
2PG21	H10B-SFH-4B-MCV-2PG21
PG29	H10B-SFH-4B-MCV-PG29
2PG29	H10B-SFH-4B-MCV-2PG29

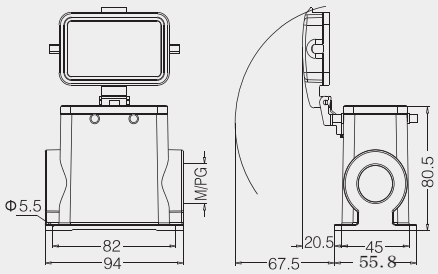

塑料防护盖 Protection covers, plastic cover

接线方式 Connect way	描述 Applications	型号 Type
	金属盖 / 用于下壳 For housings	H10B-MCV-4B/1
	金属盖 / 用于下壳 For housings	H10B-MCV-4B/2

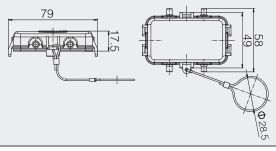

塑料防护盖 Protection covers, plastic cover

接线方式 Connect way	描述 Applications	型号 Type
	金属盖 / 用于下壳 For housings	H10B-MCV-2L.1S
	金属盖 / 用于下壳 For housings	H10B-MCV-2L.2S

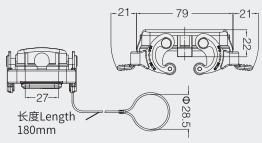

Hoonsun
Eighteen years for only one thing!

外壳部分 / Hoods & Housings Contents

CE ROHS REACH

16B 金属外壳 Metal Hoods & Housings

防护等级 Degree of protection: IP65

上壳 侧出线 Hoods, side entry

螺纹 Thread	型号 Type
M25	H16B-SE-2B-M25
M32	H16B-SE-2B-M32
PG21	H16B-SE-2B-PG21

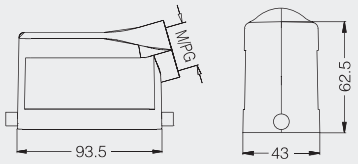

上壳 侧出线 高结构 Hoods, side entry, high construction

螺纹 Thread	型号 Type
M32	H16B-SEH-2B-M32
M40	H16B-SEH-2B-M40
PG21	H16B-SEH-2B-PG21
PG29	H16B-SEH-2B-PG29

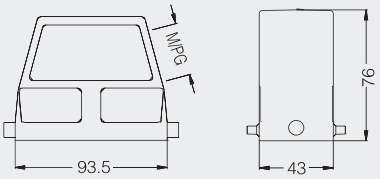

上壳 顶出线 Hoods, top entry

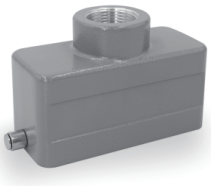

螺纹 Thread	型号 Type
M25	H16B-TE-2B-M25
M32	H16B-TE-2B-M32
PG21	H16B-TE-2B-PG21

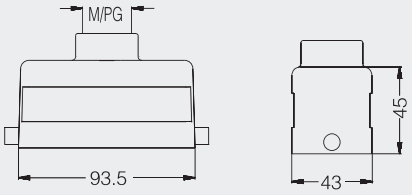

上壳 顶出线 高结构 Hoods, top entry, high construction

螺纹 Thread	型号 Type
M32	H16B-TEH-2B-M32
M40	H16B-TEH-2B-M40
PG21	H16B-TEH-2B-PG21
PG29	H16B-TEH-2B-PG29

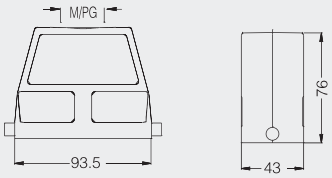

飞线下壳 Housings, cable to cable

螺纹 Thread	型号 Type
M25	H16B-CCT-1L-M25
M32	H16B-CCT-1L-M32
PG21	H16B-CCT-1L-PG21

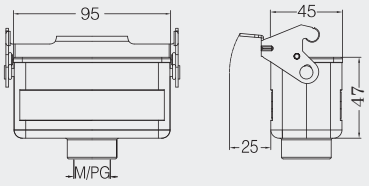

飞线下壳 高结构 Housings, cable to cable, high construction

螺纹 Thread	型号 Type
M32	H16B-CCTH-1L-M32
M40	H16B-CCTH-1L-M40
PG21	H16B-CCTH-1L-PG21
PG29	H16B-CCTH-1L-PG29

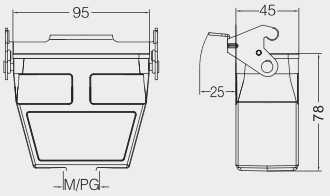

外壳部分 / Hoods & Housings Contents

CE ROHS REACH

16B 金属外壳 Metal Hoods & Housings

防护等级 Degree of protection：IP65

不封底下壳 Housings, bulkhead mounting

螺纹 Thread	型号 Type
---	H16B-BK-1L
	带塑料盖 With plastic cover
---	H16B-BK-1L-CV
	带金属盖 With metal cover
---	H16B-BK-1L-MCV

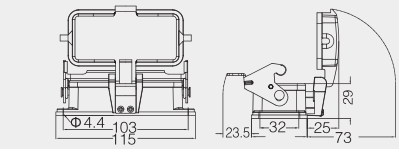

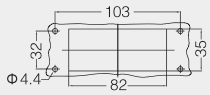

面板开孔图
Panel cut out

封底下壳 Housings, surface mounting

螺纹 Thread	型号 Type
M25	H16B-SF-1L-M25
2M25	H16B-SF-1L-2M25
PG21	H16B-SF-1L-PG21
2PG21	H16B-SF-1L-2PG21
	带塑料盖 With plastic cover
M25	H16B-SF-1L-CV-M25
2M25	H16B-SF-1L-CV-2M25
PG21	H16B-SF-1L-CV-PG21
2PG21	H16B-SF-1L-CV-2PG21
	带金属盖 With metal cover
M25	H16B-SF-1L-MCV-M25
2M25	H16B-SF-1L-MCV-2M25
PG21	H16B-SF-1L-MCV-PG21
2PG21	H16B-SF-1L-MCV-2PG21

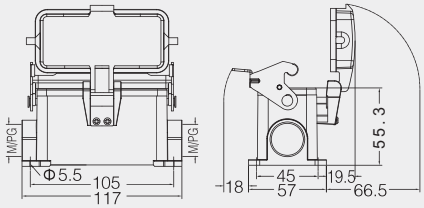

封底下壳 高结构 Housings, surface mounting, high construction

螺纹 Thread	型号 Type
M32	H16B-SFH-1L-M32
2M25	H16B-SFH-1L-2M25
2M32	H16B-SFH-1L-2M32
PG21	H16B-SFH-1L-PG21
2PG21	H16B-SFH-1L-2PG21
PG29	H16B-SFH-1L-PG29
2PG29	H16B-SFH-1L-2PG29
	带塑料盖 With plastic cover
M32	H16B-SFH-1L-CV-M32
2M32	H16B-SFH-1L-CV-2M32
PG21	H16B-SFH-1L-CV-PG21
2PG21	H16B-SFH-1L-CV-2PG21
PG29	H16B-SFH-1L-CV-PG29
2PG29	H16B-SFH-1L-CV-2PG29
	带金属盖 With metal cover
M32	H16B-SFH-1L-MCV-M32
2M32	H16B-SFH-1L-MCV-2M32
PG21	H16B-SFH-1L-MCV-PG21
2PG21	H16B-SFH-1L-MCV-2PG21
PG29	H16B-SFH-1L-MCV-PG29
2PG29	H16B-SFH-1L-MCV-2PG29

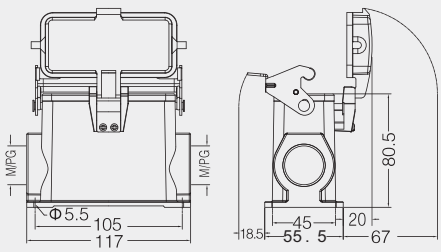

Hoonsun
Eighteen years for only one thing!

外壳部分 / Hoods & Housings Contents

CE ROHS REACH

16B 金属外壳 Metal Hoods & Housings

防护等级 Degree of protection: IP65

上壳 侧出线 Hoods, side entry

螺纹 Thread	型号 Type
M25	H16B-SE-4B-M25
M32	H16B-SE-4B-M32
PG21	H16B-SE-4B-PG21

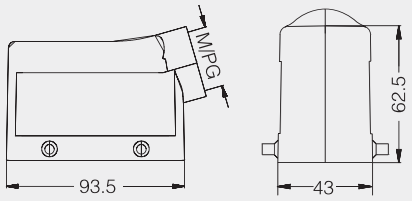

上壳 侧出线 高结构 Hoods, side entry, high construction

螺纹 Thread	型号 Type
M25	H16B-SEH-4B-M25
M32	H16B-SEH-4B-M32
M40	H16B-SEH-4B-M40
PG21	H16B-SEH-4B-PG21
PG29	H16B-SEH-4B-PG29

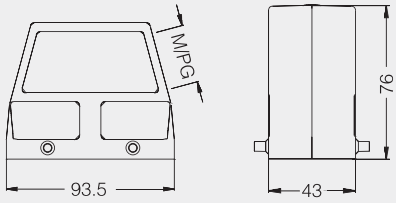

上壳 顶出线 Hoods, top entry

螺纹 Thread	型号 Type
M25	H16B-TE-4B-M25
M32	H16B-TE-4B-M32
PG21	H16B-TE-4B-PG21

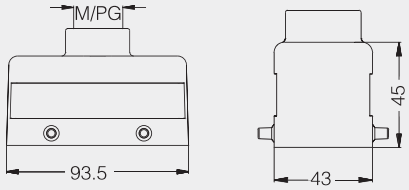

上壳 顶出线 高结构 Hoods, top entry, high construction

螺纹 Thread	型号 Type
M32	H16B-TEH-4B-M32
M40	H16B-TEH-4B-M40
PG21	H16B-TEH-4B-PG21
PG29	H16B-TEH-4B-PG29
2M25	H16B-TEH-4B-2M25
2PG16	H16B-TEH-4B-2PG16
2PG21	H16B-TEH-4B-2PG21

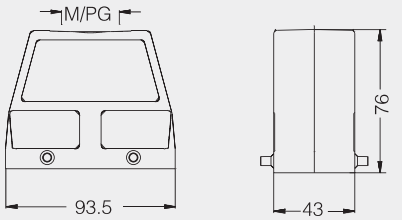

不封底下壳 Housings, bulkhead mounting

螺纹 Thread	型号 Type
---	H16B-BK-2L

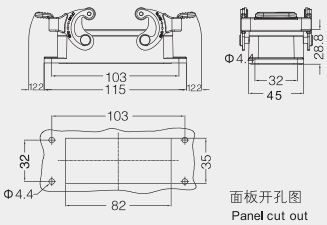

封底下壳 Housings, surface mounting

螺纹 Thread	型号 Type
M20	H16B-SF-2L-M25
2M25	H16B-SF-2L-2M25
PG21	H16B-SF-2L-PG21
2PG21	H16B-SF-2L-2PG21

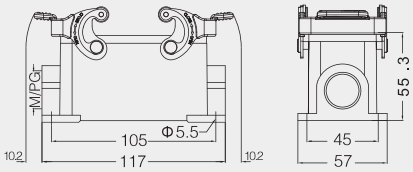

外壳部分 / Hoods & Housings Contents

CE ROHS REACH

10B 金属外壳 Metal Hoods & Housings

防护等级 Degree of protection：IP65

封底下壳 高结构 Housings, surface mounting, high construction

螺纹 Thread	型号 Type
2M25	H16B-SFH-2L-2M25
M32	H16B-SFH-2L-M32
2M32	H16B-SFH-2L-2M32
2M40	H16B-SFH-2L-2M40
PG21	H16B-SFH-2L-PG21
2PG21	H16B-SFH-2L-2PG21
PG29	H16B-SFH-2L-PG29
2PG29	H16B-SFH-2L-2PG29

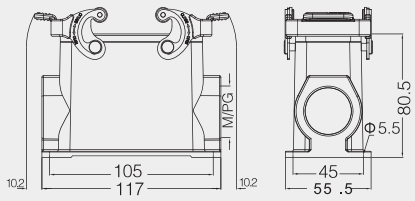

飞线下壳 Housings, cable to cable

螺纹 Thread	型号 Type
M20	H16B-CCT-2L-M25
M32	H16B-CCT-2L-M32
PG21	H16B-CCT-2L-PG21

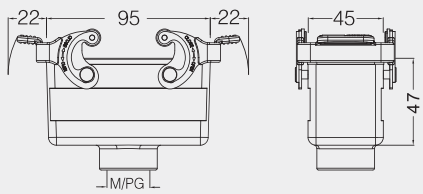

飞线下壳 高结构 Housings, cable to cable, high construction

螺纹 Thread	型号 Type
M25	H16B-CCTH-2L-M25
M32	H16B-CCTH-2L-M32
M40	H16B-CCTH-2L-M40
PG21	H16B-CCTH-2L-PG21
PG29	H16B-CCTH-2L-PG29

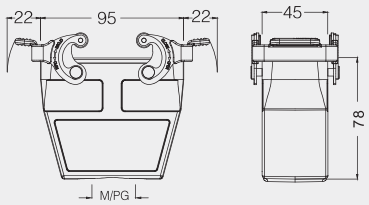

塑料防护盖 4 卡扣 Protection covers, plastic

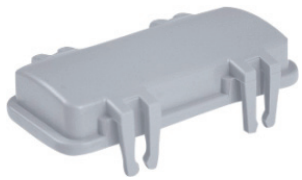

接线方式 Connect way	描述 Applications	型号 Type
	用于上壳 For hoods	H16B-CV-4C

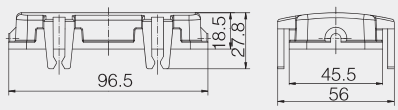

塑料防护盖 Protection covers, plastic

接线方式 Connect way	描述 Applications	型号 Type
	塑料盖 / 用于飞线下壳 For Housings,cable to cable	H16B-CV-4B/1
	塑料盖 / 用于不封底，封底下壳 For housing,bulkhead/ surface mounting	H16B-CV-4B/2

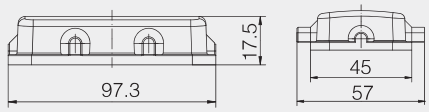

Hoonsun
Eighteen years for only one thing!

外壳部分 / Hoods & Housings Contents

CE ROHS REACH

16B 金属外壳 Metal Hoods & Housings

防护等级 Degree of protection：IP65

上壳 侧出线 Hoods, side entry

螺纹 Thread	型号 Type
M25	H16B-SE-2L-M25
M32	H16B-SE-2L-M32
PG21	H16B-SE-2L-PG21

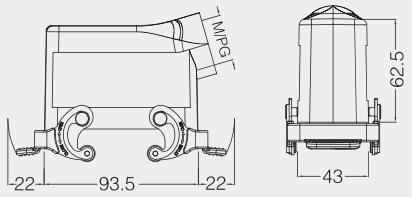

上壳 侧出线 高结构 Hoods, side entry, high construction

螺纹 Thread	型号 Type
M25	H16B-SEH-2L-M25
M32	H16B-SEH-2L-M32
M40	H16B-SEH-2L-M40
PG21	H16B-SEH-2L-PG21
PG29	H16B-SEH-2L-PG29

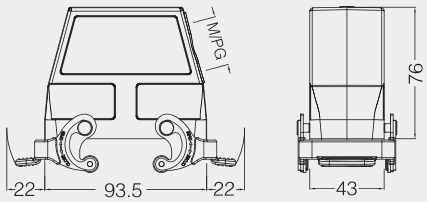

上壳 顶出线 Hoods, top entry

螺纹 Thread	型号 Type
M25	H16B-TE-2L-M25
M32	H16B-TE-2L-M32
PG21	H16B-TE-2L-PG21

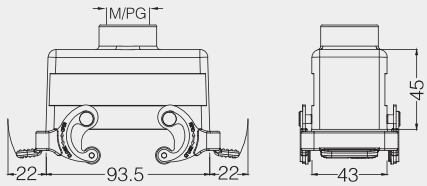

上壳 顶出线 高结构 Hoods, top entry, high construction

螺纹 Thread	型号 Type
M32	H16B-TEH-2L-M32
M40	H16B-TEH-2L-M40
PG21	H16B-TEH-2L-PG21
PG29	H16B-TEH-2L-PG29

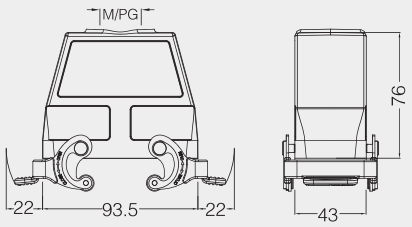

不封底下壳 Housings, bulkhead mounting

螺纹 Thread	型号 Type
---	H16B-BK-4B
	带塑料盖 With plastic cover
---	H16B-BK-4B-CV
	带金属盖 With metal cover
---	H16B-BK-4B-MCV

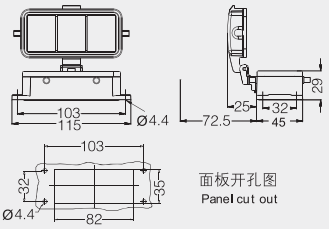

Hoonsun
Eighteen years for only one thing!

外壳部分 / Hoods & Housings Contents

CE ROHS REACH

16B 金属外壳 Metal Hoods & Housings

防护等级 Degree of protection：IP65

封底下壳 Housings, surface mounting

螺纹 Thread	型号 Type
M25	H16B-SF-4B-M25
2M25	H16B-SF-4B-2M25
PG21	H16B-SF-4B-PG21
2PG21	H16B-SF-4B-2PG21
	带塑料盖 With plastic cover
M25	H16B-SF-4B-CV-M25
2M25	H16B-SF-4B-CV-2M25
PG21	H16B-SF-4B-CV-PG21
2PG21	H16B-SF-4B-CV-2PG21
	带金属盖 With metal cover
M25	H16B-SF-4B-MCV-M25
2M25	H16B-SF-4B-MCV-2M25
PG21	H16B-SF-4B-MCV-PG21
2PG21	H16B-SF-4B-MCV-2PG21

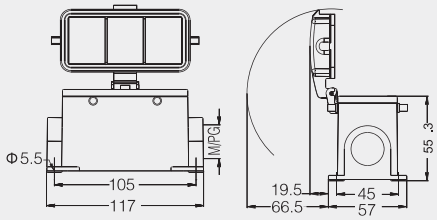

封底下壳 高结构 Housings, surface mounting, high construction

螺纹 Thread	型号 Type
M25	H16B-SFH-4B-M32
2M32	H16B-SFH-4B-2M32
PG21	H16B-SFH-4B-PG21
2PG21	H16B-SFH-4B-2PG21
PG29	H16B-SFH-4B-PG29
2PG29	H16B-SFH-4B-2PG29
	带塑料盖 With plastic cover
M32	H16B-SFH-4B-CV-M32
2M32	H16B-SFH-4B-CV-2M32
PG21	H16B-SFH-4B-CV-PG21
2PG21	H16B-SFH-4B-CV-2PG21
PG29	H16B-SFH-4B-CV-PG29
2PG29	H16B-SFH-4B-CV-2PG29
	带金属盖 With metal cover
M32	H16B-SFH-4B-MCV-M32
2M32	H16B-SFH-4B-MCV-2M32
PG21	H16B-SFH-4B-MCV-PG21
2PG21	H16B-SFH-4B-MCV-2PG21
PG29	H16B-SFH-4B-MCV-PG29
2PG29	H16B-SFH-4B-MCV-2PG29

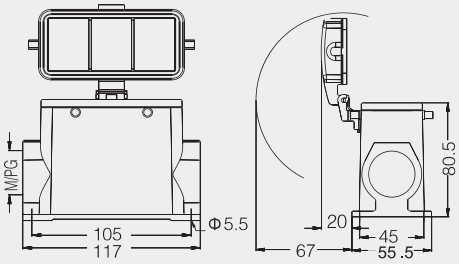

防护盖 Protection covers, metal

接线方式 Connect way	描述 Applications	型号 Type
	金属盖 / 用于下壳 For housings	H16B-MCV-4B/1
	金属盖 / 用于下壳 For housings	H16B-MCV-4B/2

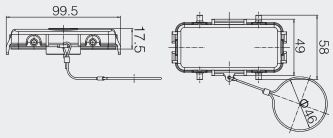

防护盖 Protection covers, metal

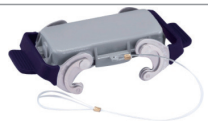

接线方式 Connect way	描述 Applications	型号 Type
	金属盖 / 用于下壳 For housings	H16B-MCV-2L.1S
	金属盖 / 用于下壳 For housings	H16B-MCV-2L.2S

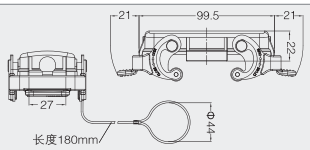

Hoonsun
Eighteen years for only one thing!

外壳部分 / Hoods & Housings Contents

CE ROHS REACH

24B 金属外壳 Metal Hoods & Housings

防护等级 Degree of protection: IP65

上壳 侧出线 Hoods, side entry

螺纹 Thread	型号 Type
M25	H24B-SE-2B-M25
M32	H24B-SE-2B-M32
PG21	H24B-SE-2B-PG21

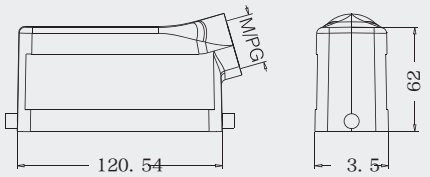

上壳 侧出线 高结构 Hoods, side entry, high construction

螺纹 Thread	型号 Type
M25	H24B-SEH-2B-M25
M32	H24B-SEH-2B-M32
M40	H24B-SEH-2B-M40
PG21	H24B-SEH-2B-PG21
PG29	H24B-SEH-2B-PG29
PG36	H24B-SEH-2B-PG36

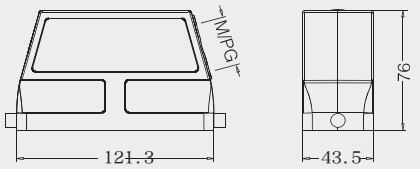

上壳 顶出线 Hoods, top entry

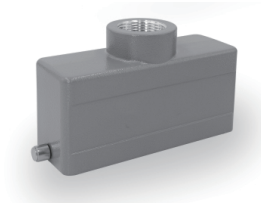

螺纹 Thread	型号 Type
M25	H24B-TE-2B-M25
M32	H24B-TE-2B-M32
PG21	H24B-TE-2B-PG21
PG29	H24B-TE-2B-PG29

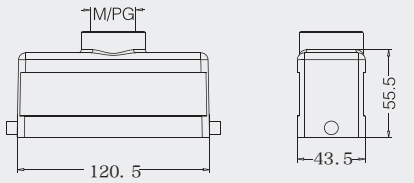

上壳 顶出线 高结构 Hoods, top entry, high construction

螺纹 Thread	型号 Type
M32	H24B-TEH-2B-M32
M40	H24B-TEH-2B-M40
PG21	H24B-TEH-2B-PG21
PG29	H24B-TEH-2B-PG29
PG36	H24B-TEH-2B-PG36

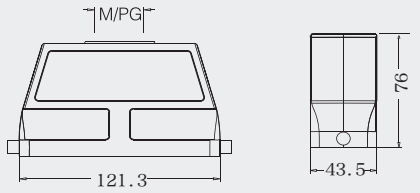

飞线下壳 Housings, cable to cable

螺纹 Thread	型号 Type
M25	H24B-CCT-1L-M25
M32	H24B-CCT-1L-M32
PG21	H24B-CCT-1L-PG21
PG29	H24B-CCT-1L-PG29

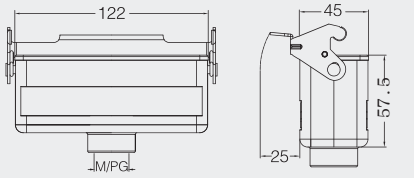

飞线下壳 高结构 Housings, cable to cable, high construction

螺纹 Thread	型号 Type
M32	H24B-CCTH-1L-M32
M40	H24B-CCTH-1L-M40
PG21	H24B-CCTH-1L-PG21
PG29	H24B-CCTH-1L-PG29

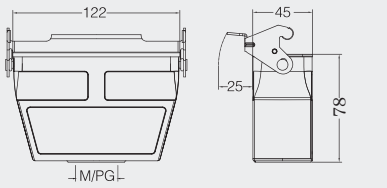

外壳部分 / Hoods & Housings Contents

CE ROHS REACH

24B 金属外壳 Metal Hoods & Housings

防护等级 Degree of protection：IP65

不封底下壳 Housings, bulkhead mounting

螺纹 Thread	型号 Type
---	H24B-BK-1L
	带塑料盖 With plastic cover
---	H24B-BK-1L-CV
	带金属盖 With metal cover
---	H24B-BK-1L-MCV

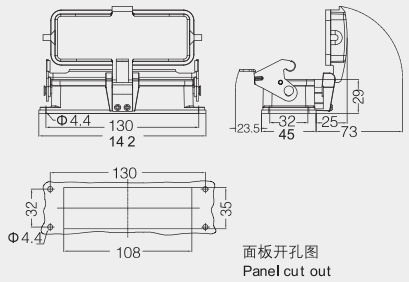

封底下壳 Housings, surface mounting

螺纹 Thread	型号 Type
M25	H24B-SF-1L-M25
2M25	H24B-SF-1L-2M25
PG21	H24B-SF-1L-PG21
2PG21	H24B-SF-1L-2PG21
	带塑料盖 With plastic cover
M25	H24B-SF-1L-CV-M25
2M25	H24B-SF-1L-CV-2M25
PG21	H24B-SF-1L-CV-PG21
2PG21	H24B-SF-1L-CV-2PG21
	带金属盖 With metal cover
M25	H24B-SF-1L-MCV-M25
2M25	H24B-SF-1L-MCV-2M25
PG21	H24B-SF-1L-MCV-PG21
2PG21	H24B-SF-1L-MCV-2PG21

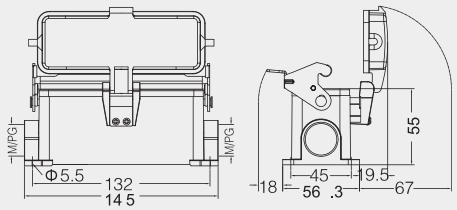

封底下壳 高结构 Housings, surface mounting, high construction

螺纹 Thread	型号 Type
M25	H24B-SFH-1L-M32
2M25	H24B-SFH-1L-2M32
M40	H24B-SFH-1L-M40
2M40	H24B-SFH-1L-2M40
PG21	H24B-SFH-1L-PG21
2PG21	H24B-SFH-1L-2PG21
PG29	H24B-SFH-1L-PG29
2PG29	H24B-SFH-1L-2PG29
	带塑料盖 With plastic cover
M32	H24B-SFH-1L-CV-M32
2M32	H24B-SFH-1L-CV-2M32
PG21	H24B-SFH-1L-CV-PG21
2PG21	H24B-SFH-1L-CV-2PG21
PG29	H24B-SFH-1L-CV-PG29
2PG29	H24B-SFH-1L-CV-2PG29
	带金属盖 With metal cover
M32	H24B-SFH-1L-MCV-M32
2M32	H24B-SFH-1L-MCV-2M32
PG21	H24B-SFH-1L-MCV-PG21
2PG21	H24B-SFH-1L-MCV-2PG21
PG29	H24B-SFH-1L-MCV-PG29
2PG29	H24B-SFH-1L-MCV-2PG29

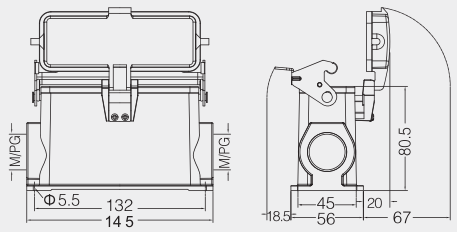

Hoonsun
Eighteen years for only one thing!

外壳部分 / Hoods & Housings Contents

CE ROHS REACH

24B 金属外壳 Metal Hoods & Housings

防护等级 Degree of protection: IP65

上壳 侧出线 Hoods, side entry

螺纹 Thread	型号 Type
M25	H24B-SE-4B-M25
M32	H24B-SE-4B-M32
PG21	H24B-SE-4B-PG21

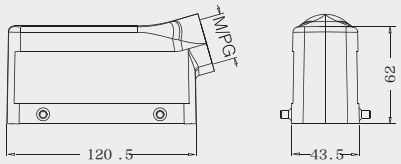

上壳 侧出线 高结构 Hoods, side entry,high construction

螺纹 Thread	型号 Type
M25	H24B-SEH-4B-M25
M32	H24B-SEH-4B-M32
M40	H24B-SEH-4B-M40
PG21	H24B-SEH-4B-PG21
PG29	H24B-SEH-4B-PG29

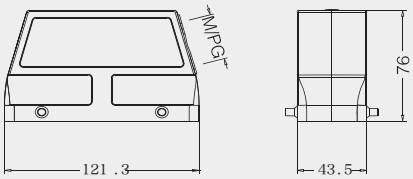

上壳 顶出线 Hoods, top entry

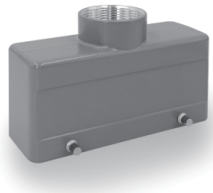

螺纹 Thread	型号 Type
M25	H24B-TE-4B-M25
M32	H24B-TE-4B-M32
PG21	H24B-TE-4B-PG21
PG29	H24B-TE-4B-PG29

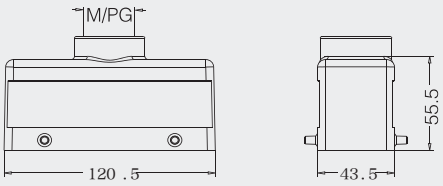

上壳 顶出线 高结构 Hoods, top entry, high construction

螺纹 Thread	型号 Type
M32	H24B-TEH-4B-M32
M40	H24B-TEH-4B-M40
PG21	H24B-TEH-4B-PG21
PG29	H24B-TEH-4B-PG29
2M25	H24B-TEH-4B-2M25
2M32	H24B-TEH-4B-2M32
2PG16	H24B-TEH-4B-2PG16
2PG21	H24B-TEH-4B-2PG21
2PG29	H24B-TEH-4B-2PG29

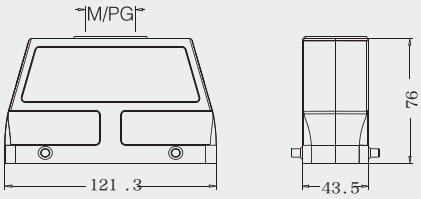

不封底下壳 Housings, bulkhead mounting

螺纹 Thread	型号 Type
---	H24B-BK-2L

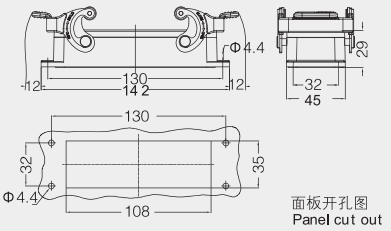

封底下壳 Housings, surface mounting

螺纹 Thread	型号 Type
M25	H24B-SF-2L-M25
2M25	H24B-SF-2L-2M25
PG21	H24B-SF-2L-PG21
2PG21	H24B-SF-2L-2PG21

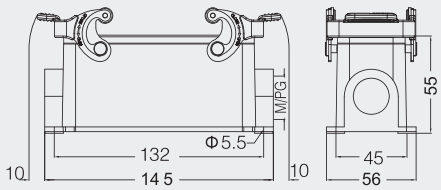

Hoonsun
Eighteen years for only one thing!

外壳部分 / Hoods & Housings Contents

CE ROHS REACH

24B 金属外壳 Metal Hoods & Housings

防护等级 Degree of protection：IP65

封底下壳 高结构 Housings, surface mounting, high construction

螺纹 Thread	型号 Type
M32	H24B-SFH-2L-M32
2M32	H24B-SFH-2L-2M32
M40	H24B-SFH-2L-M40
2M40	H24B-SFH-2L-2M40
PG21	H24B-SFH-2L-PG21
2PG21	H24B-SFH-2L-2PG21
PG29	H24B-SFH-2L-PG29
2PG29	H24B-SFH-2L-2PG29

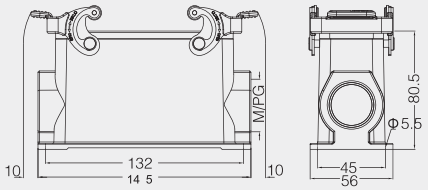

飞线下壳 Housings, cable to cable

螺纹 Thread	型号 Type
M25	H24B-CCT-2L-M25
M32	H24B-CCT-2L-M32
PG21	H24B-CCT-2L-PG21
PG29	H24B-CCT-2L-PG29

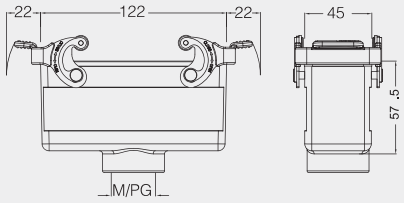

飞线下壳 高结构 Housings, cable to cable, high construction

螺纹 Thread	型号 Type
M32	H24B-CCTH-2L-M32
M40	H24B-CCTH-2L-M40
PG21	H24B-CCTH-2L-PG21
PG29	H24B-CCTH-2L-PG29

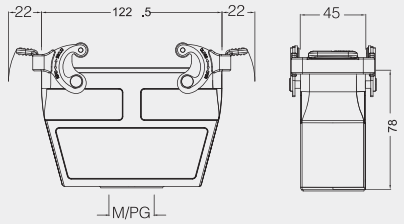

塑料防护盖 4 卡扣 Protection covers, plastic

接线方式 Connect way	描述 Applications	型号 Type
	用于上壳 For hoods	H24B-CV-4C

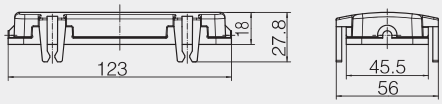

塑料防护盖 Protection covers, plastic

接线方式 Connect way	描述 Applications	型号 Type
	塑料盖 / 用于飞线下壳 For Housings,cable to cable	H24B-CV-4B/1
	塑料盖 / 用于不封底，封底下壳 For housing,bulkhead/ surface mounting	H24B-CV-4B/2

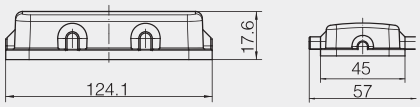

Hoonsun
Eighteen years for only one thing!

外壳部分 / Hoods & Housings Contents

CE ROHS REACH

24B 金属外壳 Metal Hoods & Housings

防护等级 Degree of protection：IP65

上壳 侧出线 Hoods, side entry

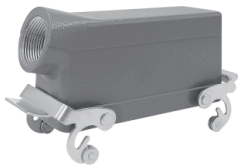

螺纹 Thread	型号 Type
M25	H24B-SE-2L-M25
M32	H24B-SE-2L-M32
PG21	H24B-SE-2L-PG21

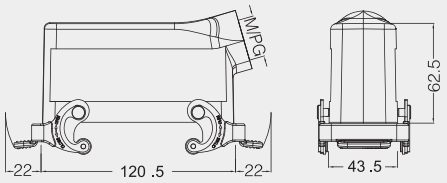

上壳 侧出线 高结构 Hoods, side entry, high construction

螺纹 Thread	型号 Type
M32	H24B-SEH-2L-M32
M40	H24B-SEH-2L-M40
PG21	H24B-SEH-2L-PG21
PG29	H24B-SEH-2L-PG29

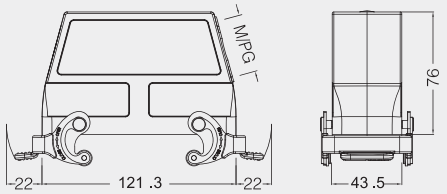

上壳 顶出线 Hoods, top entry

螺纹 Thread	型号 Type
M25	H24B-TE-2L-M25
M32	H24B-TE-2L-M32
PG21	H24B-TE-2L-PG21
PG29	H24B-TE-2L-PG29

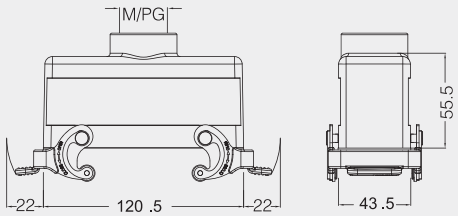

上壳 顶出线 高结构 Hoods, top entry, high construction

螺纹 Thread	型号 Type
M32	H24B-TEH-2L-M32
M40	H24B-TEH-2L-M40
PG21	H24B-TEH-2L-PG21
PG29	H24B-TEH-2L-PG29

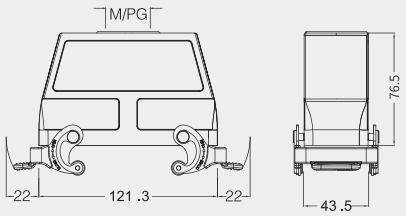

不封底下壳 Housings, bulkhead mounting

螺纹 Thread	型号 Type
---	H24B-BK-4B
	带塑料盖 With plastic cover
---	H24B-BK-4B-CV
	带金属盖 With metal cover
---	H24B-BK-4B-MCV

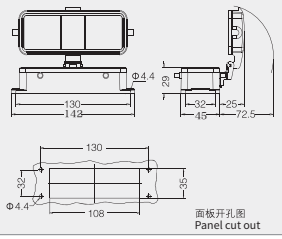

Hoonsun
Eighteen years for only one thing!

外壳部分 / Hoods & Housings Contents

CE ROHS REACH

24B 金属外壳 Metal Hoods & Housings

防护等级 Degree of protection：IP65

封底下壳 Housings, surface mounting

螺纹 Thread	型号 Type
M25	H24B-SF-4B-M25
2M25	H24B-SF-4B-2M25
PG21	H24B-SF-4B-PG21
2PG21	H24B-SF-4B-2PG21
	带塑料盖 With plastic cover
M25	H24B-SF-4B-CV-M25
2M25	H24B-SF-4B-CV-2M25
PG21	H24B-SF-4B-CV-PG21
2PG21	H24B-SF-4B-CV-2PG21
	带金属盖 With metal cover
M25	H24B-SF-4B-MCV-M25
2M25	H24B-SF-4B-MCV-2M25
PG21	H24B-SF-4B-MCV-PG21
2PG21	H24B-SF-4B-MCV-2PG21

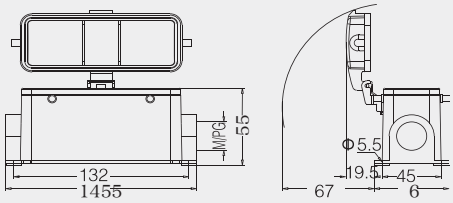

封底下壳 高结构 Housings, surface mounting, high construction

螺纹 Thread	型号 Type
M32	H24B-SFH-4B-M32
2M32	H24B-SFH-4B-2M32
2M40	H24B-SFH-4B-2M40
PG21	H24B-SFH-4B-PG21
2PG21	H24B-SFH-4B-2PG21
PG29	H24B-SFH-4B-PG29
2PG29	H24B-SFH-4B-2PG29
	带塑料盖 With plastic cover
M32	H24B-SFH-4B-CV-M32
2M32	H24B-SFH-4B-CV-2M32
2M40	H24B-SFH-4B-CV-2M40
PG21	H24B-SFH-4B-CV-PG21
2PG21	H24B-SFH-4B-CV-2PG21
PG29	H24B-SFH-4B-CV-PG29
2PG29	H24B-SFH-4B-CV-2PG29
	带金属盖 With metal cover
M32	H24B-SFH-4B-MCV-M32
2M32	H24B-SFH-4B-MCV-2M32
2M40	H24B-SFH-4B-MCV-2M40
PG21	H24B-SFH-4B-MCV-PG21
2PG21	H24B-SFH-4B-MCV-2PG21
PG29	H24B-SFH-4B-MCV-PG29
2PG29	H24B-SFH-4B-MCV-2PG29

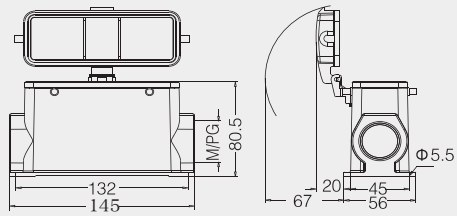

防护盖 Protection covers, metal

接线方式 Connect way	描述 Applications	型号 Type
	防护金属盖 / 用于上壳 For housings	H24B-MCV-4B/1
	防护金属盖 / 用于上壳 For housings	H24B-MCV-4B/2

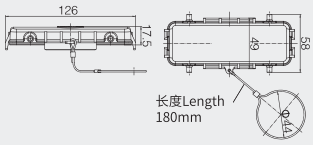

防护盖 Protection covers, metal

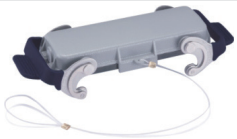

接线方式 Connect way	描述 Applications	型号 Type
	防护金属盖 / 用于上壳 For housings	H24B-MCV-2L.1S
	防护金属盖 / 用于上壳 For housings	H24B-MCV-2L.2S

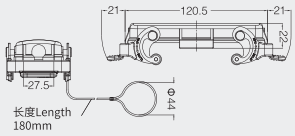

Hoonsun
Eighteen years for only one thing!

外壳部分 / Hoods & Housings Contents

CE ROHS REACH

32B 金属外壳 Metal Hoods & Housings

防护等级 Degree of protection：IP65

上壳 侧出线 Hoods, side entry

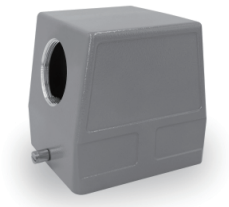

螺纹 Thread	型号 Type
M32	H32B-SE-2B-M32
M40	H32B-SE-2B-M40
M50	H32B-SE-2B-M50
PG29	H32B-SE-2B-PG29
PG36	H32B-SE-2B-PG36
PG42	H32B-SE-2B-PG42

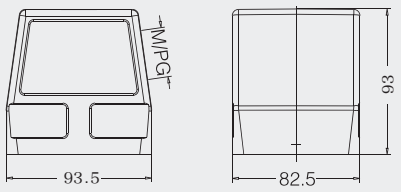

上壳 顶出线 Hoods, top entry

螺纹 Thread	型号 Type
M32	H32B-TE-2B-M32
M40	H32B-TE-2B-M40
M50	H32B-TE-2B-M50
PG29	H32B-TE-2B-PG29
PG36	H32B-TE-2B-PG36
PG42	H32B-TE-2B-PG42

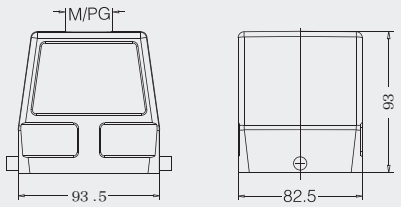

不封底下壳 Housings, bulkhead mounting

螺纹 Thread	型号 Type
---	H32B-BK-1L
	带塑料盖 With plastic cover
---	H32B-BK-1L-CV
	带金属盖 With metal cover
---	H32B-BK-1L-MCV

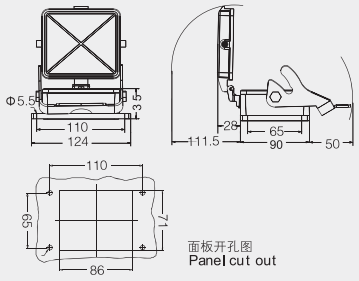

封底下壳 Housings, surface mounting

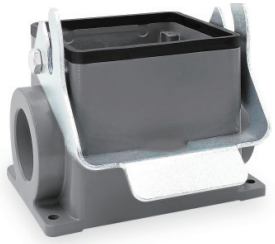

螺纹 Thread	型号 Type
M32	H32B-SF-1L-M32
2M32	H32B-SF-1L-2M32
M40	H32B-SF-1L-M40
2M40	H32B-SF-1L-2M40
M50	H32B-SF-1L-M50
PG29	H32B-SF-1L-PG29
2PG29	H32B-SF-1L-2PG29
PG36	H32B-SF-1L-PG36
2PG36	H32B-SF-1L-2PG36
	带塑料盖 With plastic cover
M32	H32B-SF-1L-CV-M32
2M32	H32B-SF-1L-CV-2M32
M40	H32B-SF-1L-CV-M40
2M40	H32B-SF-1L-CV-2M40
PG29	H32B-SF-1L-CV-PG29
2PG29	H32B-SF-1L-CV-2PG29
PG36	H32B-SF-1L-CV-PG36
2PG36	H32B-SF-1L-CV-2PG36
	带金属盖 With metal cover
M32	H32B-SF-1L-MCV-M32
2M32	H32B-SF-1L-MCV-2M32
M40	H32B-SF-1L-MCV-M40
2M40	H32B-SF-1L-MCV-2M40
PG29	H32B-SF-1L-MCV-PG29
2PG29	H32B-SF-1L-MCV-2PG29
PG36	H32B-SF-1L-MCV-PG36
2PG36	H32B-SF-1L-MCV-2PG36

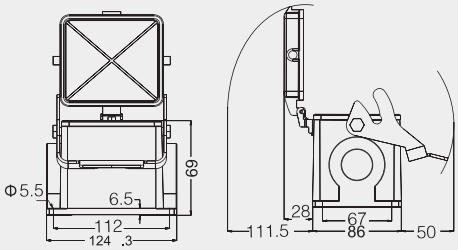

外壳部分 / Hoods & Housings Contents

CE ROHS REACH

32B 金属外壳 Metal Hoods & Housings

防护等级 Degree of protection：IP65

上壳 侧出线 Hoods, side entry

螺纹 Thread	型号 Type
M32	H32B-SE-4B-M32
M40	H32B-SE-4B-M40
M50	H32B-SE-4B-PG21
PG29	H32B-SE-4B-PG29
PG36	H32B-SE-4B-PG36
PG42	H32B-SE-4B-PG42
G2	H32B-SE-4B-G2

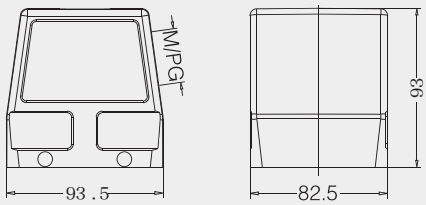

上壳 顶出线 Hoods, top entry

螺纹 Thread	型号 Type
M32	H32B-TE-4B-M32
M40	H32B-TE-4B-M40
M50	H32B-TE-4B-M50
PG29	H32B-TE-4B-PG29
PG36	H32B-TE-4B-PG36
PG42	H32B-TE-4B-PG42

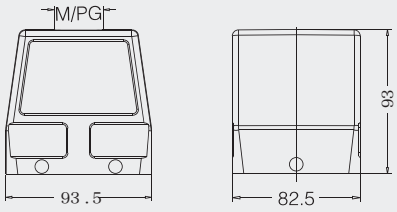

不封底下壳 Housings, bulkhead mounting

螺纹 Thread	型号 Type
---	H32B-BK-2L

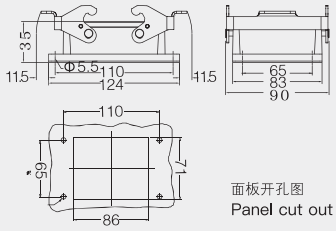

封底下壳 Housings, surface mounting

螺纹 Thread	型号 Type
M32	H32B-SF-2L-M32
2M32	H32B-SF-2L-2M32
M40	H32B-SF-2L-M40
2M40	H32B-SF-2L-2M40
M50	H32B-SF-2L-M50
PG29	H32B-SF-2L-PG29
2PG29	H32B-SF-2L-2PG29
PG36	H32B-SF-2L-PG36
2PG36	H32B-SF-2L-2PG36
PG42	H32B-SF-2L-PG42
2PG42	H32B-SF-2L-2PG42

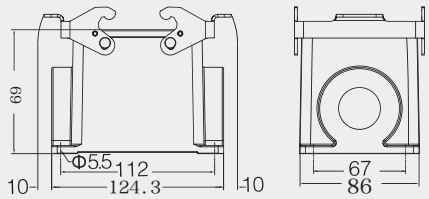

飞线下壳 Housings, cable to cable

螺纹 Thread	型号 Type
M32	H32B-CCT-2L-M32
M40	H32B-CCT-2L-M40
M50	H32B-CCT-2L-M50
PG29	H32B-CCT-2L-PG29
PG36	H32B-CCT-2L-PG36
PG42	H32B-CCT-2L-PG42

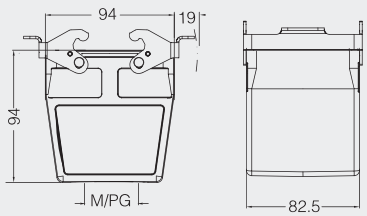

防护盖 Protection covers, metal

螺纹 Thread	型号 Type
---	H32B-MCV-4B/2

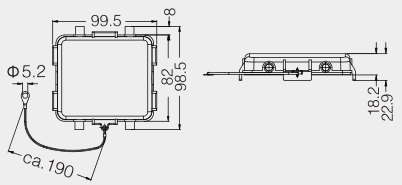

Hoonsun
Eighteen years for only one thing!

外壳部分 / Hoods & Housings Contents

CE ROHS REACH

32B 金属外壳 Metal Hoods & Housings

防护等级 Degree of protection：IP65

防护盖 Protection covers, metal

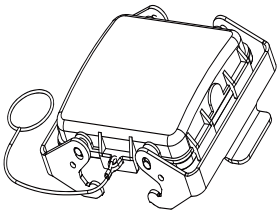

螺纹 Thread	型号 Type
---	H32B-MCV-2L.1S

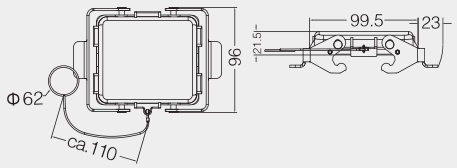

不封底下壳 Housings, bulkhead mounting

螺纹 Thread	型号 Type
---	H32B-BK-4B
	带塑料盖 With plastic cover
---	H32B-BK-4B-CV
	带金属盖 With metal cover
---	H32B-BK-4B-MCV

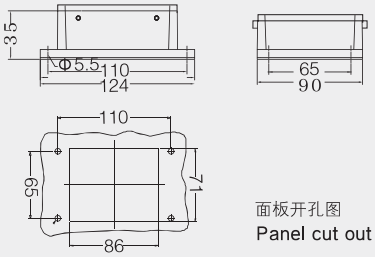

面板开孔图
Panel cut out

封底下壳 Housings, surface mounting

螺纹 Thread	型号 Type
M32	H32B-SF-4B-M32
2M32	H32B-SF-4B-2M32
M40	H32B-SF-4B-M40
2M40	H32B-SF-4B-2M40
PG29	H32B-SF-4B-PG29
2PG29	H32B-SF-4B-2PG29
PG36	H32B-SF-4B-PG36
2PG36	H32B-SF-4B-2PG36
PG42	H32B-SF-4B-PG42

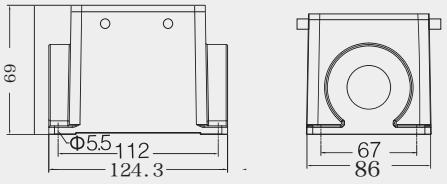

上壳 侧出线 Hoods, side entry

螺纹 Thread	型号 Type
M32	H32B-SE-2L-M32
PG29	H32B-SE-2L-PG29

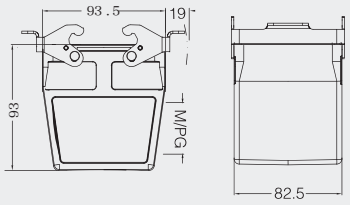

上壳 侧出线 Hoods, side entry

螺纹 Thread	型号 Type
M32	H32B-TE-2L-M32
M40	H32B-TE-2L-M40
M50	H32B-TE-2L-M50
PG29	H32B-TE-2L-M50
PG36	H32B-TE-2L-PG36
PG42	H32B-TE-2L-PG42

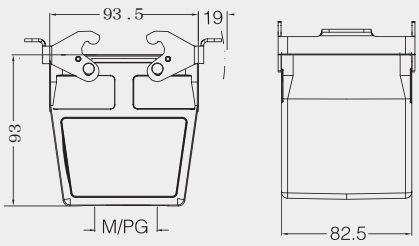

Hoonsun
Eighteen years for only one thing!

外壳部分 / Hoods & Housings Contents

CE ROHS REACH

48B 金属外壳 Metal Hoods & Housings

防护等级 Degree of protection：IP65

上壳 侧出线 Hoods, side entry

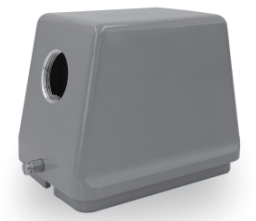

螺纹 Thread	型号 Type
M32	H48B-SE-2B-M32
M40	H48B-SE-2B-M40
M50	H48B-SE-2B-M50
PG29	H48B-SE-2B-PG29
PG36	H48B-SE-2B-PG36
PG42	H48B-SE-2B-PG42

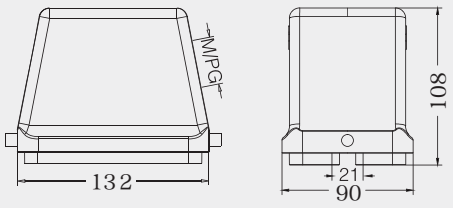

上壳 顶出线 Hoods, top entry

螺纹 Thread	型号 Type
M32	H48B-TE-2B-M32
M40	H48B-TE-2B-M40
M50	H48B-TE-2B-M50
PG29	H48B-TE-2B-PG29
PG36	H48B-TE-2B-PG36
PG42	H48B-TE-2B-PG42

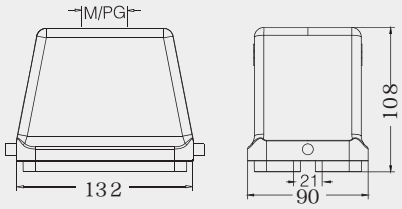

不封底下壳 Housings, bulkhead mounting

螺纹 Thread	型号 Type
---	H48B-BK-1L
	带塑料盖 With plastic cover
---	H48B-BK-1L-CV
	带金属盖 With metal cover
---	H48B-BK-1L-MCV

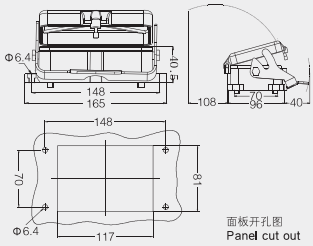

封底下壳 Housings, surface mounting

螺纹 Thread	型号 Type
M32	H48B-SF-1L-M32
2M32	H48B-SF-1L-2M32
M40	H48B-SF-1L-M40
2M40	H48B-SF-1L-2M40
M50	H48B-SF-1L-M50
2M50	H48B-SF-1L-2M50
PG29	H48B-SF-1L-PG29
2PG29	H48B-SF-1L-2PG29
PG36	H48B-SF-1L-PG36
2PG36	H48B-SF-1L-2PG36
	带塑料盖 With plastic cover
M32	H48B-SF-1L-CV-M32
2M32	H48B-SF-1L-CV-2M32
M40	H48B-SF-1L-CV-M40
2M40	H48B-SF-1L-CV-2M40
PG29	H48B-SF-1L-CV-PG29
2PG29	H48B-SF-1L-CV-2PG29
PG36	H48B-SF-1L-CV-PG36
2PG36	H48B-SF-1L-CV-2PG36
	带金属盖 With metal cover
M32	H48B-SF-1L-MCV-M32
2M32	H48B-SF-1L-MCV-2M32
M40	H48B-SF-1L-MCV-M40
2M40	H48B-SF-1L-MCV-2M40
PG29	H48B-SF-1L-MCV-PG29
2PG29	H48B-SF-1L-MCV-2PG29
PG36	H48B-SF-1L-MCV-PG36
2PG36	H48B-SF-1L-MCV-2PG36

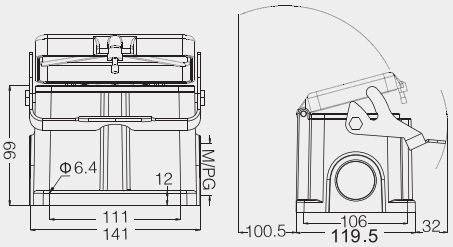

Hoonsun
Eighteen years for only one thing!

冷插针部分 / Cold Pin Part

CE ROHS REACH

5A 冷压接插针 (适用于 HM,EMC-008,D-SUB, 插芯)
5A Crimp contacts (for HM,EMC-008,D-SUB, inserts)

接触电阻≤ 3Ω Contact resistance ≤ 3mΩ

镀银
silver plated

镀金
gold plated

公 Male	母 Female
CSSM-0.25	CSSF-0.25
CSSM-0.33	CSSF-0.33
CSSM-0.52	CSSF-0.52
CSSM-0.82	CSSF-0.82
CSGM-0.25	CSGF-0.25
CSGM-0.33	CSGF-0.33
CSGM-0.52	CSGF-0.52
CSGM-0.82	CSGF-0.82

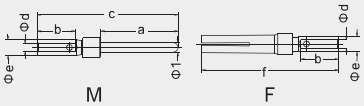

a	b	c	d	e	f
8.23	4.2	14.0	1.35	1.75	13.6
8.10	4.0	14.8	1.12	1.66	14.4
8.10	4.0	14.8	0.90	1.66	14.4
8.10	4.0	14.8	0.64	1.66	14.4

线规 Wire gague		剥线长度 Stripping length
0.09-0.25 mm ²	AWG 28-24	5 mm
0.13-0.33 mm ²	AWG 26-22	5 mm
0.33-0.52 mm ²	AWG 22-20	5 mm
0.33-0.82 mm ²	AWG 22-18	5 mm

10A 冷压接插针 (适用于 HD,HDD,HM,HK,HQ 插芯)
10A Crimp contacts (for HD,HDD,HM,HK,HQ inserts)

接触电阻≤ 3mΩ Contact resistance ≤ 3mΩ

镀银
silver plated

镀金
gold plated

公 Male	母 Female
CDSM-0.37	CDSF-0.37
CDSM-0.5	CDSF-0.5
CDSM-0.75	CDSF-0.75
CDSM-1.0	CDSF-1.0
CDSM-1.5	CDSF-1.5
CDSM-2.5	CDSF-2.5
CDGM-0.37	CDGF-0.37
CDGM-0.5	CDGF-0.5
CDGM-0.75	CDGF-0.75
CDGM-1.0	CDGF-1.0
CDGM-1.5	CDGF-1.5
CDGM-2.5	CDGF-2.5

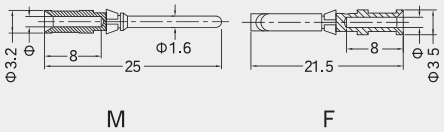

线规 Wire gague		Φ	剥线长度 Stripping length
0.14-0.37mm ²	AWG 26-22	0.9	8 mm
0.5 mm ²	AWG 20	1.1	8 mm
0.75 mm ²	AWG 18	1.3	8 mm
1 mm ²	AWG 18	1.45	8 mm
1.5 mm ²	AWG 16	1.75	8 mm
2.5 mm ²	AWG 14	2.25	6 mm

10A 压簧冷压接插针，带两爪支撑 (适用于 HD,HDD,HM,HK,HQ 插芯)
10A take two claws support (for HD,HDD,HM,HK,HQ inserts)

接触电阻≤ 3mΩ Contact resistance ≤ 3mΩ

镀银
silver plated

镀金
gold plated

公 Male	母 Female
CDSM-0.37B	CDSF-0.37B
CDSM-0.5B	CDSF-0.5B
CDSM-0.75B	CDSF-0.75B
CDSM-1.0B	CDSF-1.0B
CDSM-1.5B	CDSF-1.5B
CDSM-2.5B	CDSF-2.5B
CDGM-0.37B	CDGF-0.37B
CDGM-0.5B	CDGF-0.5B
CDGM-0.75B	CDGF-0.75B
CDGM-1.0B	CDGF-1.0B
CDGM-1.5B	CDGF-1.5B
CDGM-2.5B	CDGF-2.5B

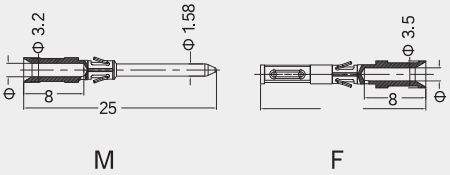

线规 Wire gague		Φ	剥线长度 Stripping length
0.14-0.37 mm ²	AWG 26-22	0.9	8 mm
0.5 mm ²	AWG 20	1.1	8 mm
0.75 mm ²	AWG 18	1.3	8 mm
1 mm ²	AWG 18	1.45	8 mm
1.5 mm ²	AWG 16	1.75	8 mm
2.5 mm ²	AWG 14	2.25	6 mm

Hoonsun
Eighteen years for only one thing!

冷插针部分 / Cold Pin Part

CE ROHS REACH

10A 冷压接插针 (适用于 HD,HDD,HM,HK,HQ 插芯)
10A Crimp contacts (for HD,HDD,HM,HK,HQ inserts)

接触电阻≤ 3mΩ Contact resistance ≤ 3mΩ

镀银
silver plated

镀金
gold plated

公 Male	母 Female
CDSM-0.37	CDSF-0.37
CDSM-0.5	CDSF-0.5
CDSM-0.75	CDSF-0.75
CDSM-1.0	CDSF-1.0
CDSM-1.5	CDSF-1.5
CDSM-2.5	CDSF-2.5
CDGM-0.37	CDGF-0.37
CDGM-0.5	CDGF-0.5
CDGM-0.75	CDGF-0.75
CDGM-1.0	CDGF-1.0
CDGM-1.5	CDGF-1.5
CDGM-2.5	CDGF-2.5

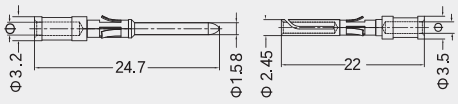

M F

线规 Wire gague		Φ	剥线长度 Stripping length
0.14–0.37 mm 2	AWG 26–22	0.9	8 mm
0.5 mm 2	AWG 20	1.1	8 mm
0.75 mm 2	AWG 18	1.3	8 mm
1 mm 2	AWG 18	1.45	8 mm
1.5 mm 2	AWG 16	1.75	8 mm
2.5 mm 2	AWG 14	2.25	6 mm

16A 冷压接插针 (适用于 HA,HE,HEE,HM,HK 插芯)
16A Crimp contacts (for HA,HE,HEE,HM,HK inserts)

接触电阻≤ 1mΩ Contact resistance ≤ 1mΩ

镀银
silver plated

镀金
gold plated

公 Male	公 Male
CESM-0.37	CESF-0.37
CESM-0.5	CESF-0.5
CESM-0.75	CESF-0.75
CESM-1.0	CESF-1.0
CESM-1.5	CESF-1.5
CESM-2.5	CESF-2.5
CESM-3.0	CESF-3.0
CESM-4.0	CESF-4.0
CEGM-0.37	CEGF-0.37
CEGM-0.5	CEGF-0.5
CEGM-0.75	CEGF-0.75
CEGM-1.0	CEGF-1.0
CEGM-1.5	CEGF-1.5
CEGM-2.5	CEGF-2.5
CEGM-4.0	CEGF-4.0

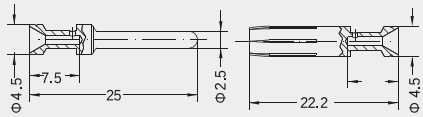

M F

标示 Identification	线规 Wire gague		剥线长度 Stripping length
no groove	0.14–0.37 mm 2	AWG 26–22	7.5mm
no groove	0.5 mm 2	AWG 20	7.5mm
1 groove	0.75 mm 2	AWG 18	7.5mm
1 groove	1 mm 2	AWG 18	7.5mm
2 groove	1.5 mm 2	AWG 16	7.5mm
3 groove	2.5 mm 2	AWG 14	7.5mm
wide groove	3 mm 2	AWG 12	7.5mm
no groove	4 mm 2	AWG 12	7.5mm

16A 冷压接插针 (采用冠簧接触)(适用于 HA,HE,HEE,HM,HK)
16A Crimp contacts (with crown contact) (for HA,HE,HEE,HM,HK inserts)

接触电阻≤ 1mΩ Contact resistance ≤ 1mΩ

镀银
silver platec

镀金
gold plated

公 Male	公 Male
CESM-0.37	CESF-0.37G
CESM-0.5	CESF-0.5G
CESM-0.75	CESF-0.75G
CESM-1.0	CESF-1.0G
CESM-1.5	CESF-1.5G
CESM-2.5	CESF-2.5G
CESM-3.0	CESF-3.0G
CESM-4.0	CESF-4.0G
CEGM-0.37	CEGF-0.37G
CEGM-0.5	CEGF-0.5G
CEGM-0.75	CEGF-0.75G
CEGM-1.0	CEGF-1.0G
CEGM-1.5	CEGF-1.5G
CEGM-2.5	CEGF-2.5G
CEGM-4.0	CEGF-4.0G

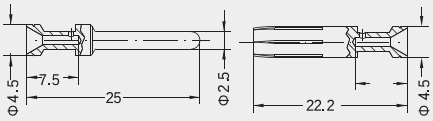

M F

标示 Identification	线规 Wire gague		剥线长度 Stripping length
no groove	0.14–0.37 mm 2	AWG 26–22	7.5mm
no groove	0.5 mm 2	AWG 20	7.5mm
1 groove	0.75 mm 2	AWG 18	7.5mm
1 groove	1 mm 2	AWG 18	7.5mm
2 groove	1.5 mm 2	AWG 16	7.5mm
3 groove	2.5 mm 2	AWG 14	7.5mm
wide groove	3 mm 2	AWG 12	7.5mm
no groove	4 mm 2	AWG 12	7.5mm

Hoonsun
Eighteen years for only one thing!

冷插针部分 / Cold Pin Part

CE ROHS REACH

40A 冷压接插针 (适用于 HM,HK 等插芯)
40A Crimp contacts (for HM,HK inserts)

接触电阻≤ 0.3mΩ Contact resistance ≤ 0.3mΩ

镀银
silver plated

镀金
gold plated

公 Male	母 Female
CCSM-1.5	CCSF-1.5
CCSM-2.5	CCSF-2.5
CCSM-4.0	CCSF-4.0
CCSM-6.0	CCSF-6.0
CCSM-10.0	CCSF-10.0
CCGM-1.5	CCGF-1.5
CCGM-2.5	CCGF-2.5
CCGM-4.0	CCGF-4.0
CCGM-6.0	CCGF-6.0
CCGM-10.0	CCGF-10.0

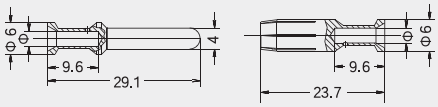

M F

线规 Wire gague		Φ	剥线长度 Stripping length
1.5 mm 2	AWG 16	1.75	9 mm
2.5mm 2	AWG 14	2.25	9 mm
4 mm 2	AWG 12	2.85	9.6 mm
6 mm 2	AWG 10	3.5	9.6 mm
10 mm 2	AWG 8	4.3	15 mm

70A 冷压接插针 (适用于 HM 等插芯)
70A Crimp contacts (for HM inserts)

接触电阻≤ 0.5mΩ Contact resistance ≤ 0.5mΩ

镀银
silver plated

公 Male	母 Female
CKSM70-10	CKSF70-10
CKSM70-16	CKSF70-16
CKSM70-25	CKSF70-25

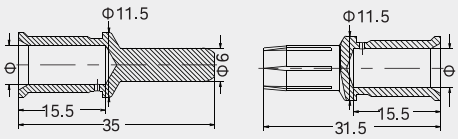

M F

线规 Wire gague	Φ	剥线长度 Stripping length
10 mm 2	4.3	15.5 mm
16mm 2	5.5	15.5 mm
25 mm 2	7	15.5 mm
电缆绞线依据 IEC 60 228-5		

100A 冷压接插针 (采用冠簧接触)(适用于 HM,HK 插芯)
100A Crimp contacts (with crown contact) (for HM,HK inserts)

接触电阻≤ 0.3mΩ Contact resistance ≤ 0.3mΩ

镀银
silver plated

公 Male	母 Female
CKSM-10	CKSF-10G
CKSM-16	CKSF-16G
CKSM-25	CKSF-25G
CKSM-35	CKSF-35G
	开槽结构 Slot structure
	CKSF-10
	CKSF-16
	CKSF-25
	CKSF-35

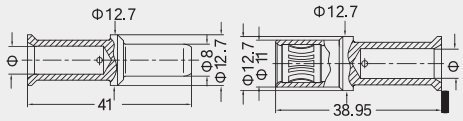

M F

线规 Wire gague	Φ	剥线长度 Stripping length
10 mm 2	4.3	19 mm
16mm 2	5.5	19 mm
25 mm 2	7	19 mm
35 mm 2	8.2	16 mm
电缆绞线依据 IEC 60 228-5		

冷插针部分 / Cold Pin Part

CE ROHS REACH

200A 冷压接插针（适用于 HM 插芯）
200A Crimp contacts (for HM inserts)

接触电阻≤ 0.3mΩ Contact resistance ≤ 0.3mΩ

镀银
silver plated

公 Male	母 Female
CHSM200-25	CHSF200-25
CHSM200-35	CHSF200-35
CHSM200-50	CHSF200-50
CHSM200-70	CHSF200-70

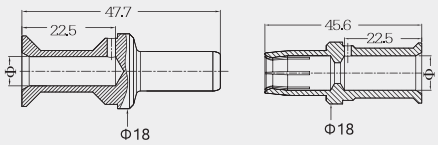

M F

导线截面 Wire gauge	Φ	剥线长度 Stripping length
25 mm²	7	22.5 mm
35 mm²	8.2	22.5 mm
50 mm²	10	22.5 mm
70 mm²	11.5	22.5 mm
电缆绞线依据 IEC 60 228–5–		

保险延迟针
Relay contact

镀银
silver plated
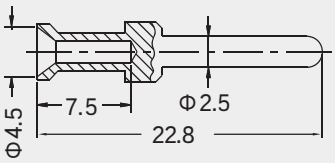
线规 (mm²)Wire gauge(mm²)	型号 Designation
1.0	CESM-1.0R
1.5	CESM-1.5R
2.5	CESM-2.5R